

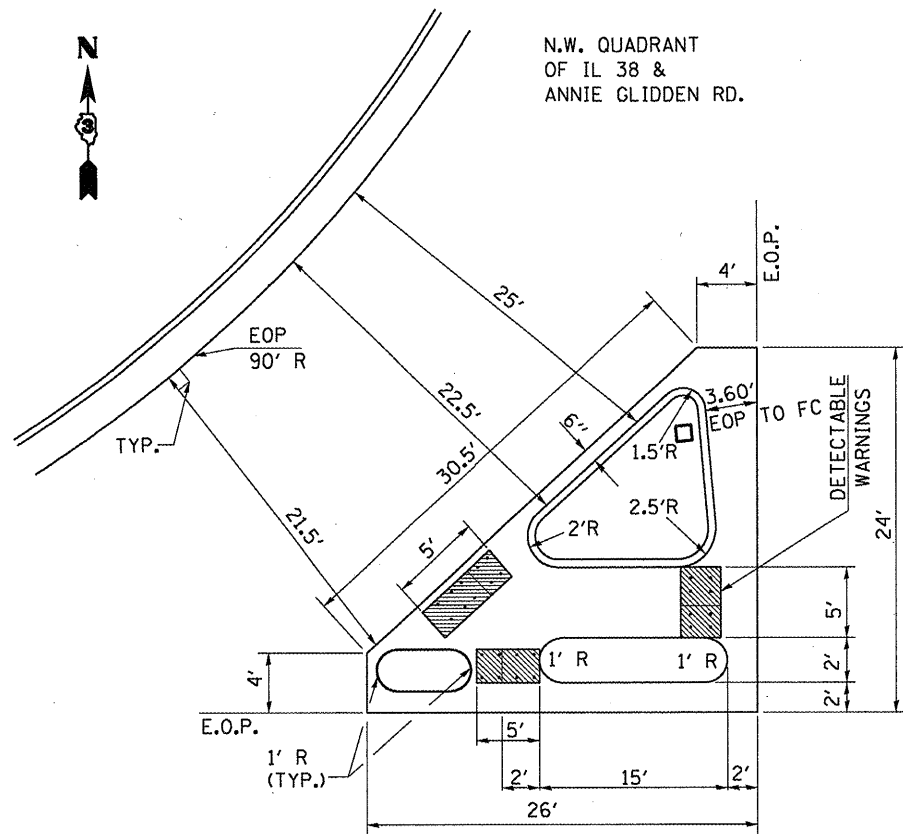

N.W. QUADRANT
OF IL 38 &
ANNIE GLIDDEN RD.



N.E. QUADRANTS
OF IL 38 &
ANNIE GLIDDEN RD.

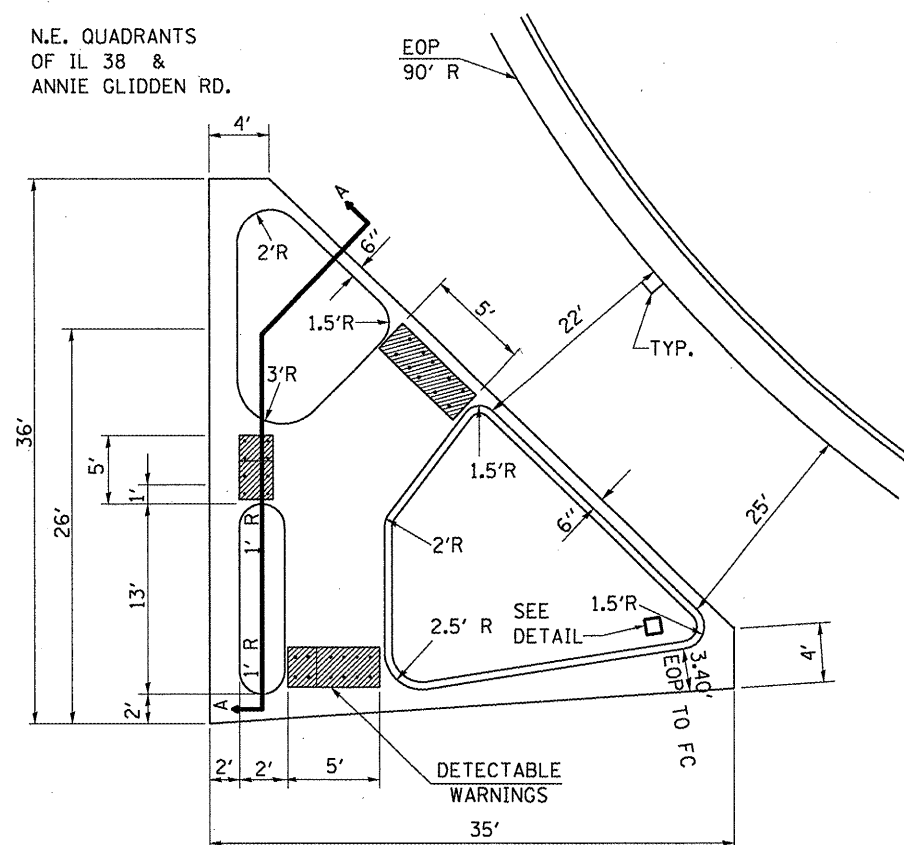
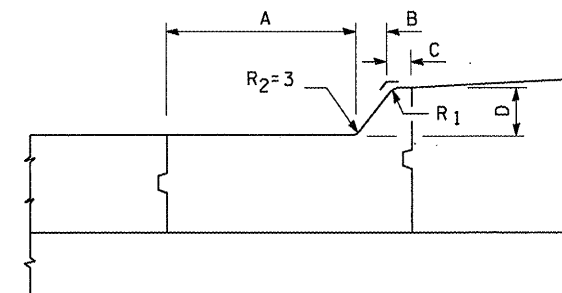
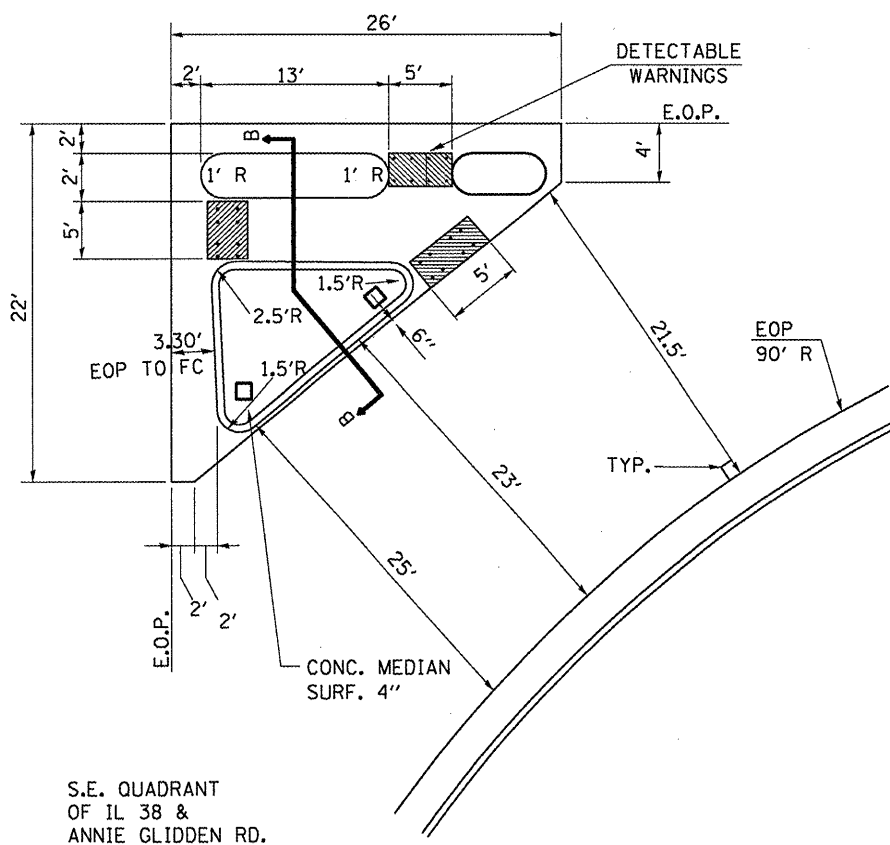
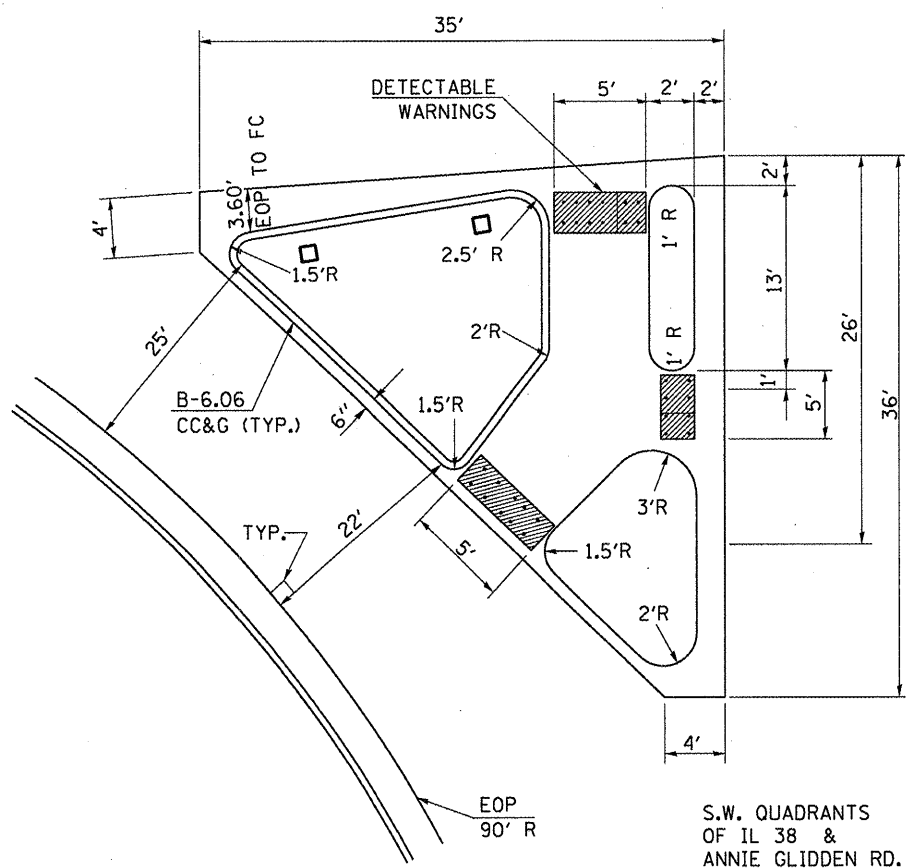

TABLE OF DIMENSIONS					
TYPE B ISLAND CURB					
TYPE	A	B	C	D	R ₁
B-6.06	6	1	6	6	1
B-6.24	24	1	6	6	1



IL 38

ANNIE GLIDDEN RD.



S.W. QUADRANTS
OF IL 38 &
ANNIE GLIDDEN RD.

S.E. QUADRANT
OF IL 38 &
ANNIE GLIDDEN RD.

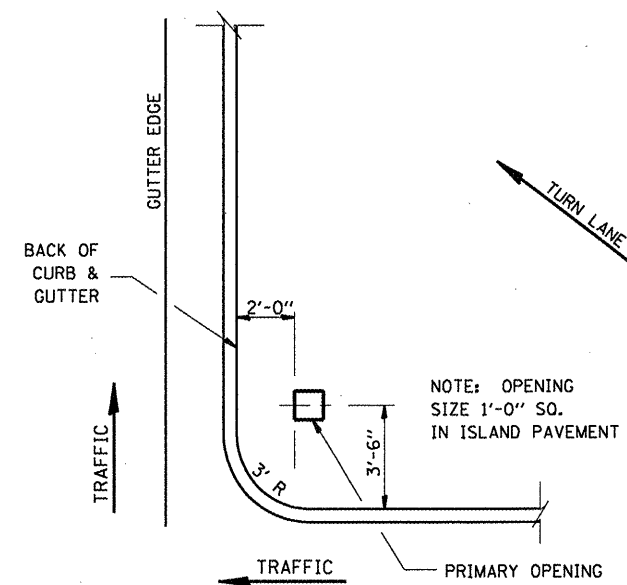

ISLAND SIGN POST SPACING DETAIL

FILE NAME =	USER NAME = schwanerg	DESIGNED -	REVISED -
ct:\pw\work\pwidot\schwanerg\d0120874\d066747-ahd-details.DGN		DRAWN -	REVISED -
PLOT SCALE = 1/80.0000 "/td> <td></td> <td>CHECKED -</td> <td>REVISED -</td>		CHECKED -	REVISED -
PLOT DATE = Mar 25, 2009 - 03:02:49 PM		DATE -	REVISED -

STATE OF ILLINOIS
DEPARTMENT OF TRANSPORTATION

ISLAND DETAILS
ANNIE GLIDDEN RD.

SCALE: SHEET NO. 1 OF SHEETS STA. TO STA.

F.A.P. RTE.	SECTION	COUNTY	TOTAL SHEETS	SHEET NO.
567	(34)RS-5, (7)RS-3, 1	DEKALB	35	24
CONTRACT NO. 66747				
ILLINOIS FED. AID PROJECT				