

1. INSTALL ALL NECESSARY ITEMS IN ACCORDANCE WITH TRAFFIC CONTROL AND PROTECTION STANDARD 701326 TO CONSTRUCT WIDENING.
2. CONSTRUCT HOT-MIX ASPHALT BASE COURSE WIDENING LEFT OF CENTERLINE.
3. INSTALL TEMPORARY TRAFFIC SIGNALS, TEMPORARY CONCRETE BARRIER, AND OTHER TRAFFIC CONTROL IN ACCORDANCE WITH STANDARD 701321 AND STAGE 1 TRAFFIC DETAILS.

TEMPORARY PAVEMENT MARKING  
LINE, 5" (WHITE)  
REMOVE EX CONFLICTING PAVEMENT  
MARKING

STAGE 1 CONSTRUCTION @ WOLF LAKE:

1. SHIFT TRAFFIC TO LEFT (NORTHBOUND) LANE.
2. REMOVE EXISTING GUARDRAIL, BRIDGE RAILS, DECK BEAMS, TOP PORTIONS OF ABUTMENTS AND PIERS, AND PAVEMENT (AS NECESSARY) RIGHT OF CENTERLINE.
3. INSTALL STAGE I STRUCTURE AND ROADWAY ITEMS, RIGHT OF CENTERLINE.
4. INSTALL STEEL PLATE BEAM GUARDRAIL AND TERMINAL SECTIONS, RIGHT OF CENTERLINE.

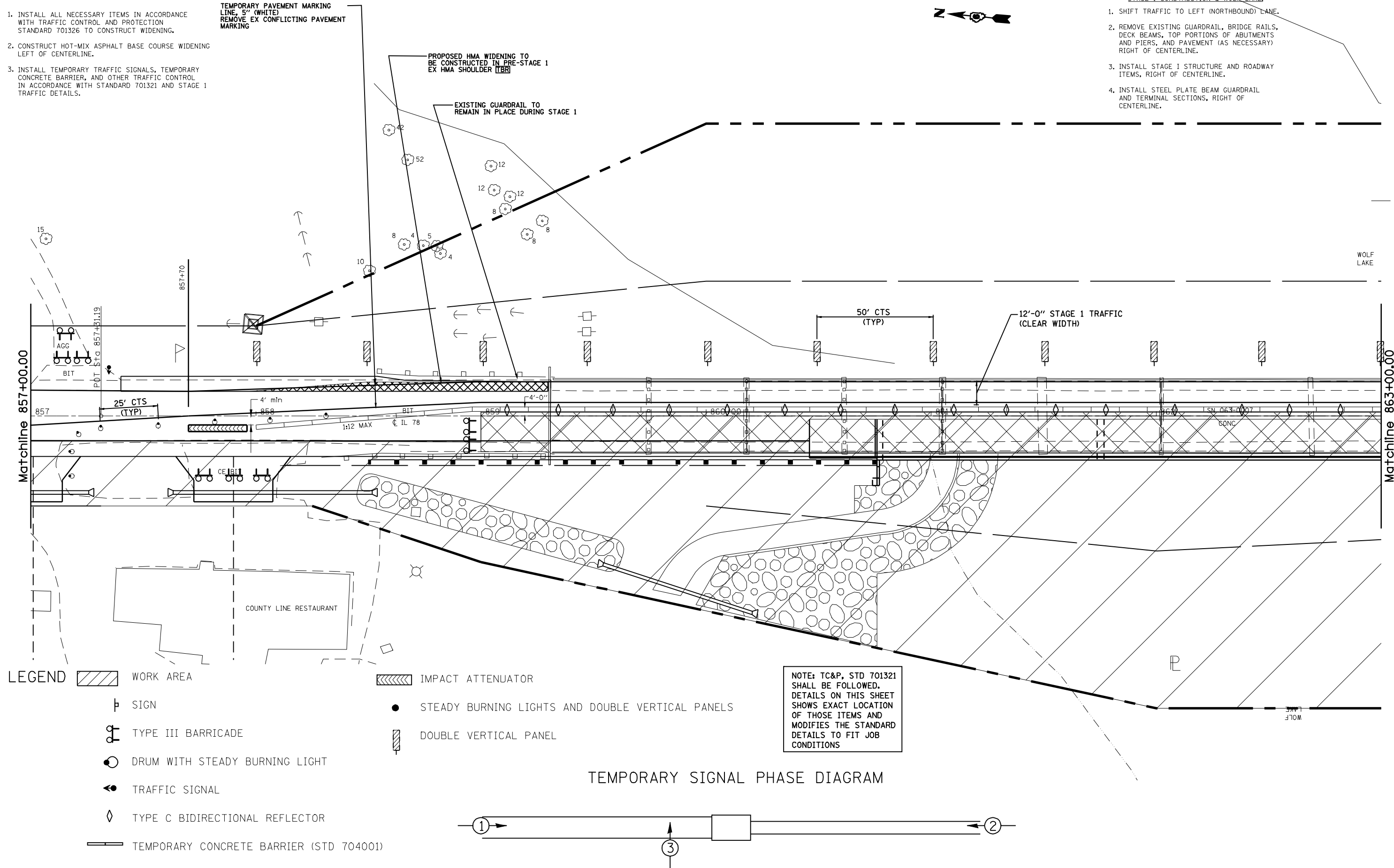

FILE NAME = c:\pw\work\p\WIDOT\LAUGHLINR\ld0134498\p	USER NAME = laughlinr1	DESIGNED -	REVISED -	STATE OF ILLINOIS DEPARTMENT OF TRANSPORTATION	TRAFFIC CONTROL DETAILS (STAGE 1) AT WOLF LAKE				F.A.P. RTE.	SECTION	COUNTY	TOTAL SHEETS	SHEET NO.
	onstogel.dgn	DRAWN -	REVISED -		614	144(B-1,B-2)	CASS, MASON	351	30				
	PLOT SCALE = 40.0000' / IN.	CHECKED -	REVISED -		CONTRACT NO. 72A76								
	PLOT DATE = Mar-31-2009 07:49:40AM	DATE -	REVISED -		FED. ROAD DIST. NO. ILLINOIS FED. AID PROJECT								
					SCALE:	SHEET NO.	OF	SHEETS	STA. 857+00 TO STA. 863+00				