FAP ROUTE	SECTION	COUNTY	TOTAL SHEETS	SHEET NO
70	*	MADISON	420	68
STA.		TO STA.		

CONTRACT NO.: 76709
* 60-10K-1,60-10HB

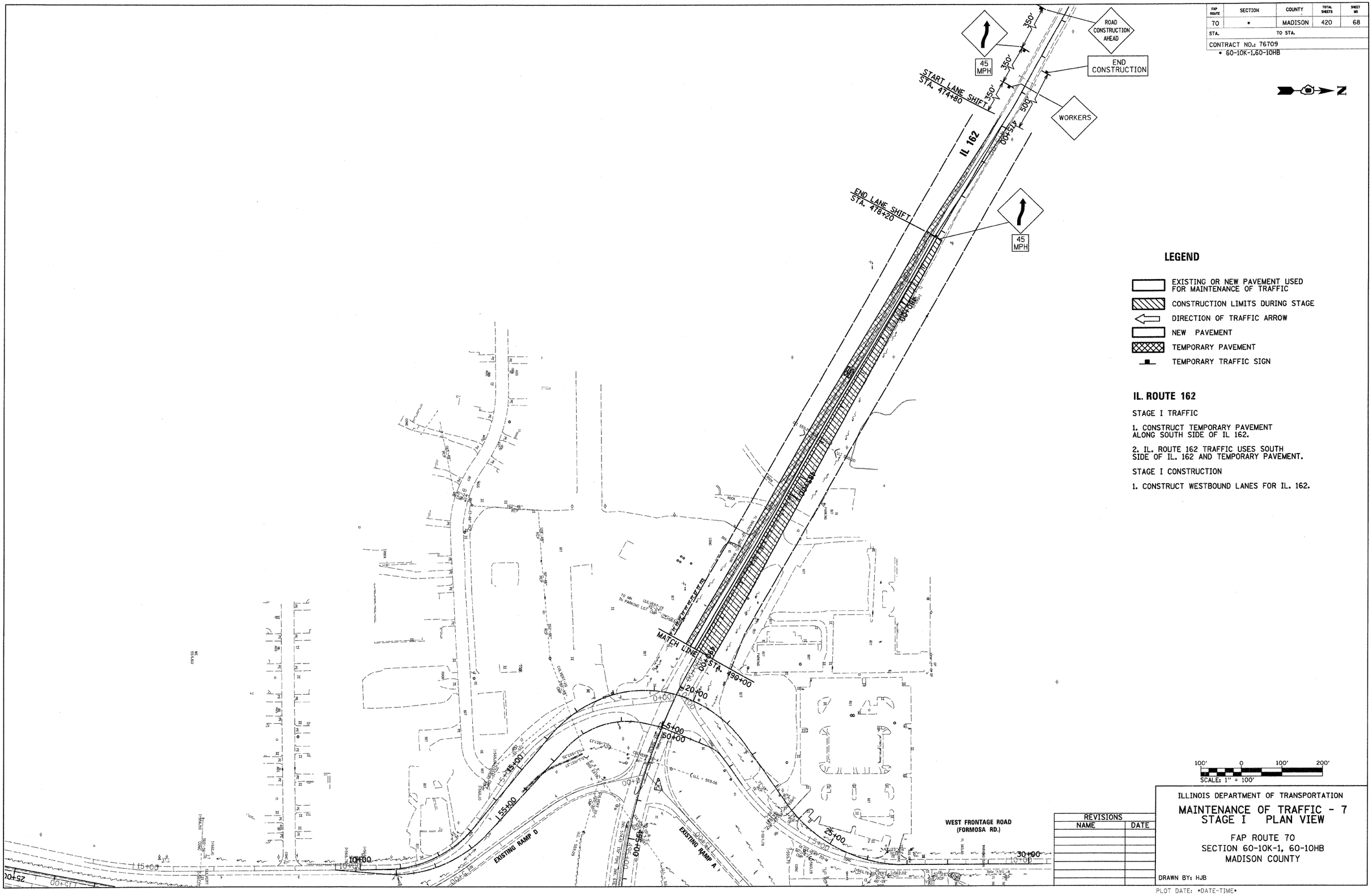

LEGEND

- EXISTING OR NEW PAVEMENT USED FOR MAINTENANCE OF TRAFFIC
- CONSTRUCTION LIMITS DURING STAGE
- DIRECTION OF TRAFFIC ARROW
- NEW PAVEMENT
- TEMPORARY PAVEMENT
- TEMPORARY TRAFFIC SIGN

IL. ROUTE 162

STAGE I TRAFFIC

1. CONSTRUCT TEMPORARY PAVEMENT ALONG SOUTH SIDE OF IL 162.

2. IL. ROUTE 162 TRAFFIC USES SOUTH SIDE OF IL. 162 AND TEMPORARY PAVEMENT.

STAGE I CONSTRUCTION

1. CONSTRUCT WESTBOUND LANES FOR IL. 162.

REVISIONS	
NAME	DATE

ILLINOIS DEPARTMENT OF TRANSPORTATION

MAINTENANCE OF TRAFFIC - 7 STAGE I PLAN VIEW

FAP ROUTE 70
SECTION 60-10K-1, 60-10HB
MADISON COUNTY

DRAWN BY: HJB

PLOT DATE: *DATE-TIME*

PLAN		BY	DATE
NOTE BOOK NO.	SURVEYED / PLANIMETERED / ALIGNMENT CHECKED / RT. OF WAY CHECKED / CADD FILE NAME		

DATE-TIME
DGN-SPEC
*REF-
*REF-