

FAP ROUTE	SECTION	COUNTY	TOTAL SHEETS	SHEET NO
70	*	MADISON	420	72
STA.		TO STA.		
CONTRACT NO.: 76709				
* 60-10K-1,60-10HB				



LEGEND:

- EXISTING OR NEW PAVEMENT USED FOR MAINTENANCE OF TRAFFIC
- CONSTRUCTION LIMITS DURING STAGE
- DIRECTION OF TRAFFIC ARROW
- NEW PAVEMENT
- TEMPORARY PAVEMENT
- TEMPORARY TRAFFIC SIGN

IL ROUTE 162

- STAGE II TRAFFIC
1. CONSTRUCT TEMPORARY PAVEMENT ALONG WESTBOUND TRAFFIC LANES. TWO-WAY TRAFFIC THEN USES WESTBOUND LANES AND TEMPORARY PAVEMENT
- STAGE II CONSTRUCTION
1. CONSTRUCT EASTBOUND LANES FOR IL. ROUTE 162.

PLAN	SURVEYED	DATE
NOTE BOOK NO.	PLOTTED	
	BY	
	FILE NAME	

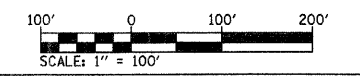
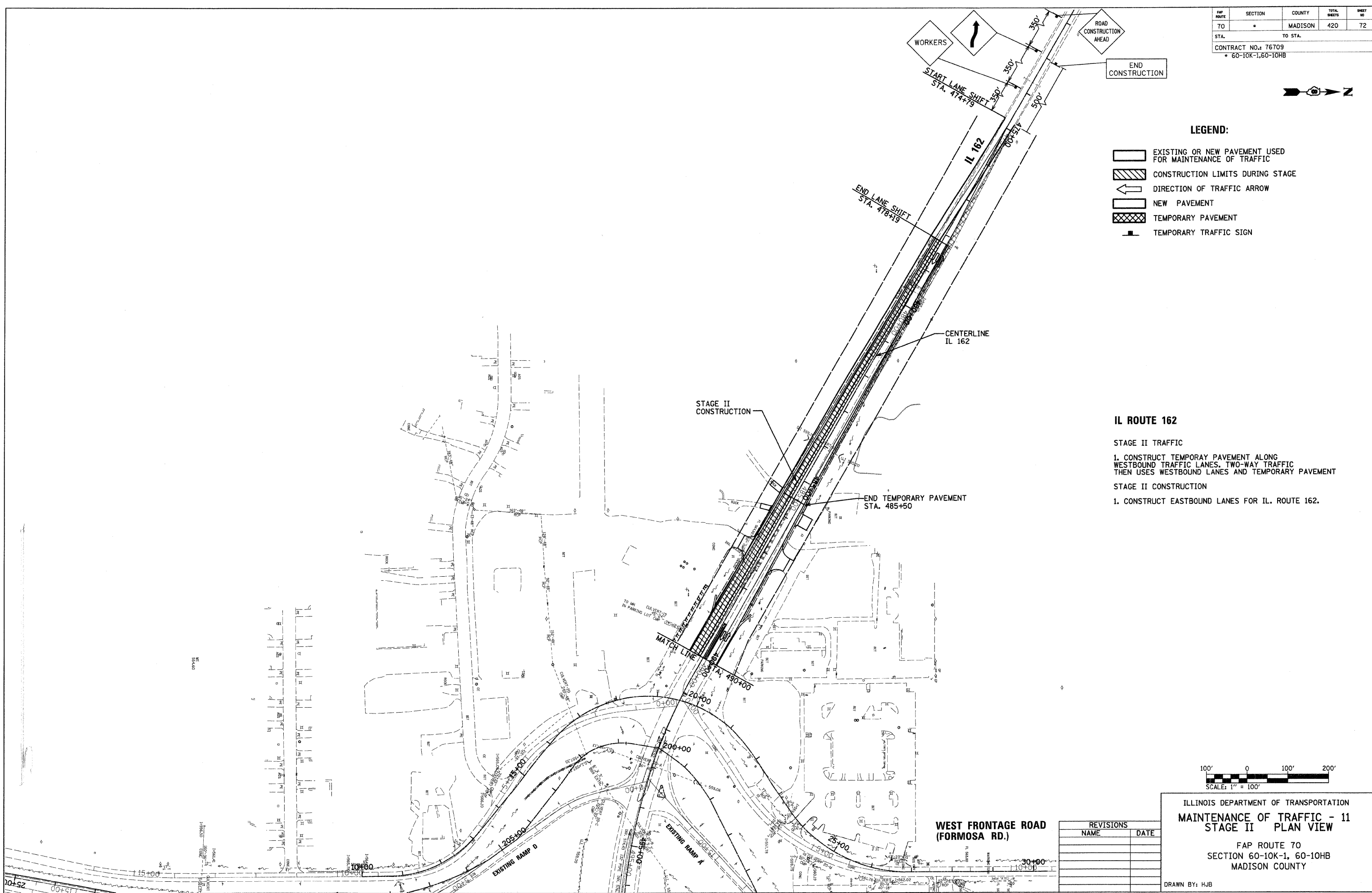

WEST FRONTAGE ROAD (FORMOSA RD.)

REVISIONS	
NAME	DATE

ILLINOIS DEPARTMENT OF TRANSPORTATION
MAINTENANCE OF TRAFFIC - 11
STAGE II PLAN VIEW

FAP ROUTE 70
 SECTION 60-10K-1, 60-10HB
 MADISON COUNTY

DRAWN BY: HJB
 PLOT DATE: *DATE-TIME*

DATE-TIME
 DGN-SPEC
 REF
 REF