| FAP ROUTE | SECTION | COUNTY | TOTAL SHEETS | SHEET NO |
|---|---|---|---|---|
| 70 | * | MADISON | 420 | 87 |
| STA. | | TO STA. | | |

CONTRACT NO.: 76709

60-10K-1,60-10HB

| PLAN | | BY | DATE |
|---|---|---|---|
| NOTE BOOK NO. ____ | SURVEYED<br>PLOTTED<br>ALIGNMENT CHECKED<br>RT. OF WAY CHECKED<br>CADD FILE NAME | | |

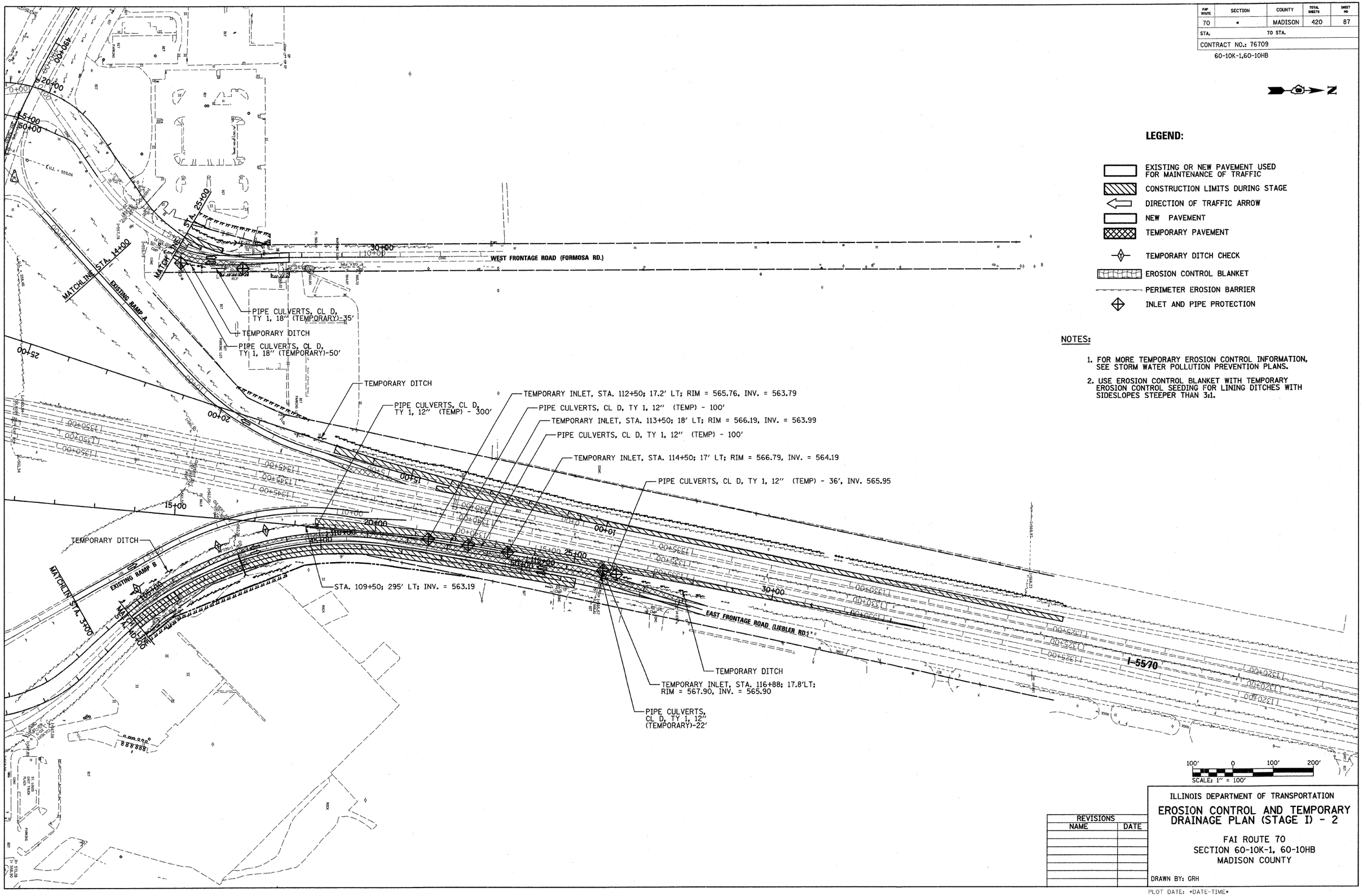


## LEGEND:

- EXISTING OR NEW PAVEMENT USED FOR MAINTENANCE OF TRAFFIC
- CONSTRUCTION LIMITS DURING STAGE
- DIRECTION OF TRAFFIC ARROW
- NEW PAVEMENT
- TEMPORARY PAVEMENT
- TEMPORARY DITCH CHECK
- EROSION CONTROL BLANKET
- PERIMETER EROSION BARRIER
- INLET AND PIPE PROTECTION

## NOTES:

1. FOR MORE TEMPORARY EROSION CONTROL INFORMATION, SEE STORM WATER POLLUTION PREVENTION PLANS.
2. USE EROSION CONTROL BLANKET WITH TEMPORARY EROSION CONTROL SEEDING FOR LINING DITCHES WITH SIDESLOPES STEEPER THAN 3:1.

| REVISIONS | |
|---|---|
| NAME | DATE |
| | |
| | |
| | |
| | |
| | |
| | |
| | |

ILLINOIS DEPARTMENT OF TRANSPORTATION

# EROSION CONTROL AND TEMPORARY DRAINAGE PLAN (STAGE I) - 2

FAI ROUTE 70
SECTION 60-10K-1, 60-10HB
MADISON COUNTY

DRAWN BY: GRH

PLOT DATE: *DATE-TIME*

*DGN-SPEC*
*REF-
*REF-