FAI ROUTE	SECTION	COUNTY	TOTAL SHEETS	SHEET NO
70	*	MADISON	420	148
STA. 1353+15.77		TO STA. 1365+00		
CONTRACT NO. 76709				
* 60-10K, 60-10-4HB				

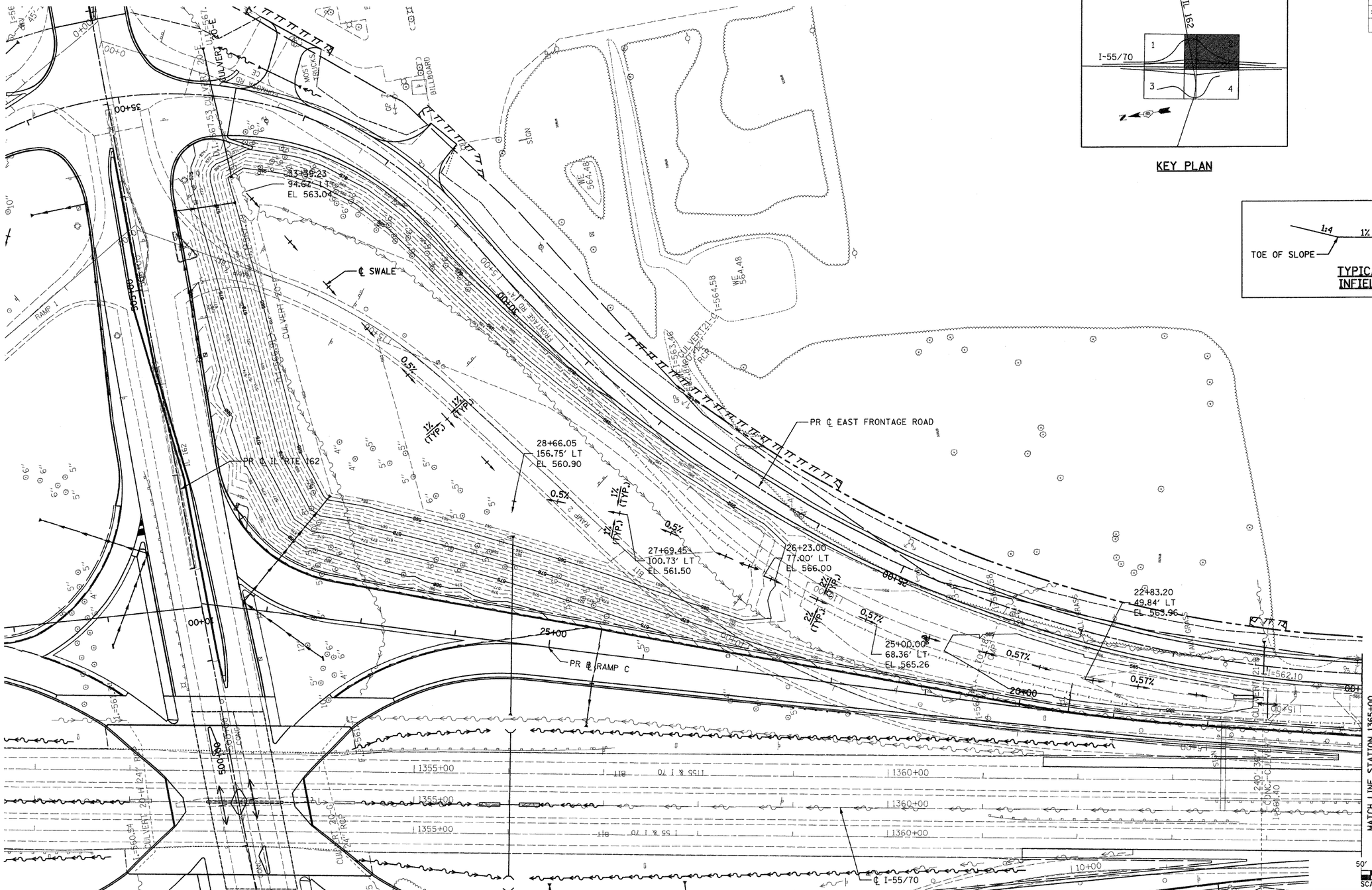

KEY PLAN

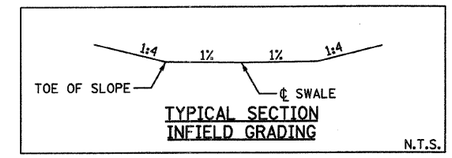

TYPICAL SECTION
INFIELD GRADING

50' 0 50' 100'
SCALE: 1" = 50'

NOTE:
STATION AND OFFSET INFORMATION IS TO PROPOSED EAST FRONTAGE ROAD.

REVISIONS	
NAME	DATE

ILLINOIS DEPARTMENT OF TRANSPORTATION

INTERCHANGE GRADING DETAILS - 2

FAI ROUTE 70
SECTION 60-10K, 60-10-4HB
MADISON COUNTY

DRAWN BY: GRH

PLOT DATE: *DATE-TIME*

PLAN | SURVEYED | PLOTTED | ALIGNMENT CHECKED | RT. OF WAY CHECKED | CADD FILE NAME | NOTE BOOK NO. | BY | DATE

DATE-TIME
DGN-SPEC
*REF- 236ctp01.dgn
*REF- 236cal01.dgn
*REF- 236cdr01.dgn
*REF- 236cut01.dgn
*REF- 236cwr01.dgn
*REF- 236hzd01.dgn
*REF- 236out01.dgn
*REF- 236pon01.dgn
*REF- keyplan 1grad.dgn