

STATION	EARTHWORK AREAS (SQ. FT.)		
	CUT	FILL	
484+00			575
STAGE 1	10	82	
STAGE 2	16	0	
STAGE 3	11	9	
TOTAL	37	91	570

STATION	EARTHWORK AREAS (SQ. FT.)		
	CUT	FILL	
483+50			575
STAGE 1	11	30	
STAGE 2	16	0	
STAGE 3	19	4	
TOTAL	46	34	570

STATION	EARTHWORK AREAS (SQ. FT.)		
	CUT	FILL	
483+00			575
STAGE 1	32	17	
STAGE 2	15	0	
STAGE 3	17	6	
TOTAL	64	23	570

STATION	EARTHWORK AREAS (SQ. FT.)		
	CUT	FILL	
482+50			575
STAGE 1	41	6	
STAGE 2	15	0	
STAGE 3	17	11	
TOTAL	73	17	570

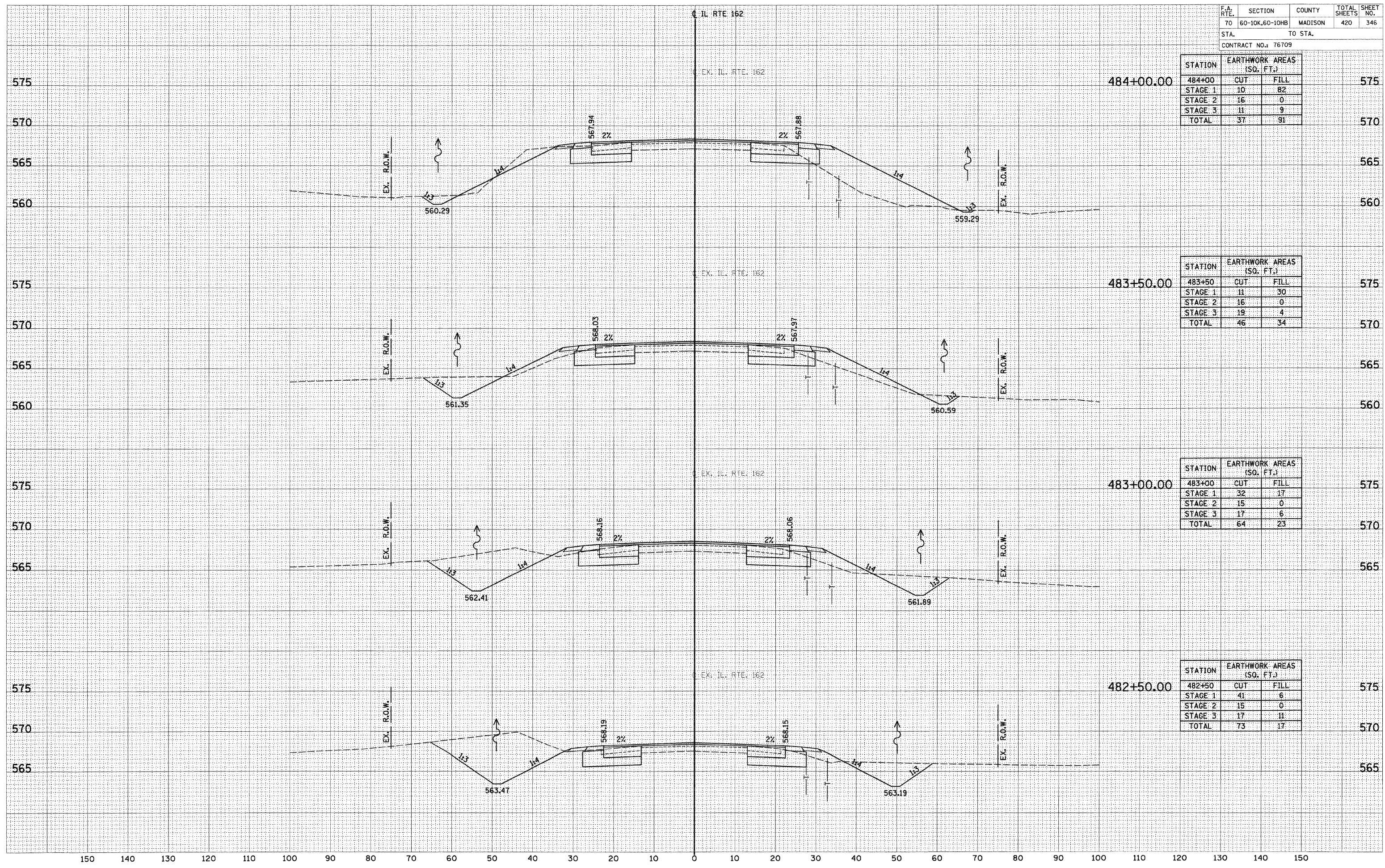

DATE _____
 BY _____
 SURVEYED _____
 CHECKED _____
 FINAL SURVEY _____
 NOTE BOOK _____
 NO. _____
 AREAS CHECKED _____

DATE _____
 BY _____
 SURVEYED _____
 CHECKED _____
 ORIGINAL SURVEY _____
 NOTE BOOK _____
 NO. _____
 AREAS CHECKED _____