F.A.U RTE.	SECTION	COUNTY	TOTAL SHEETS	SHEET NO.
----	99-00109-01-BT	DU PAGE	74	10
STA. 10+00	TO STA. 25+00			
FED. ROAD DIST. NO. 1	ILLINOIS	FED. AID PROJECT		

CONTRACT No. 83728

LEGEND

- ACCESS LIMITS
- BUFFER AREA
- COMPENSATORY STORAGE
- BUFFER AREA IMPACT
- AREA OF IMPACT

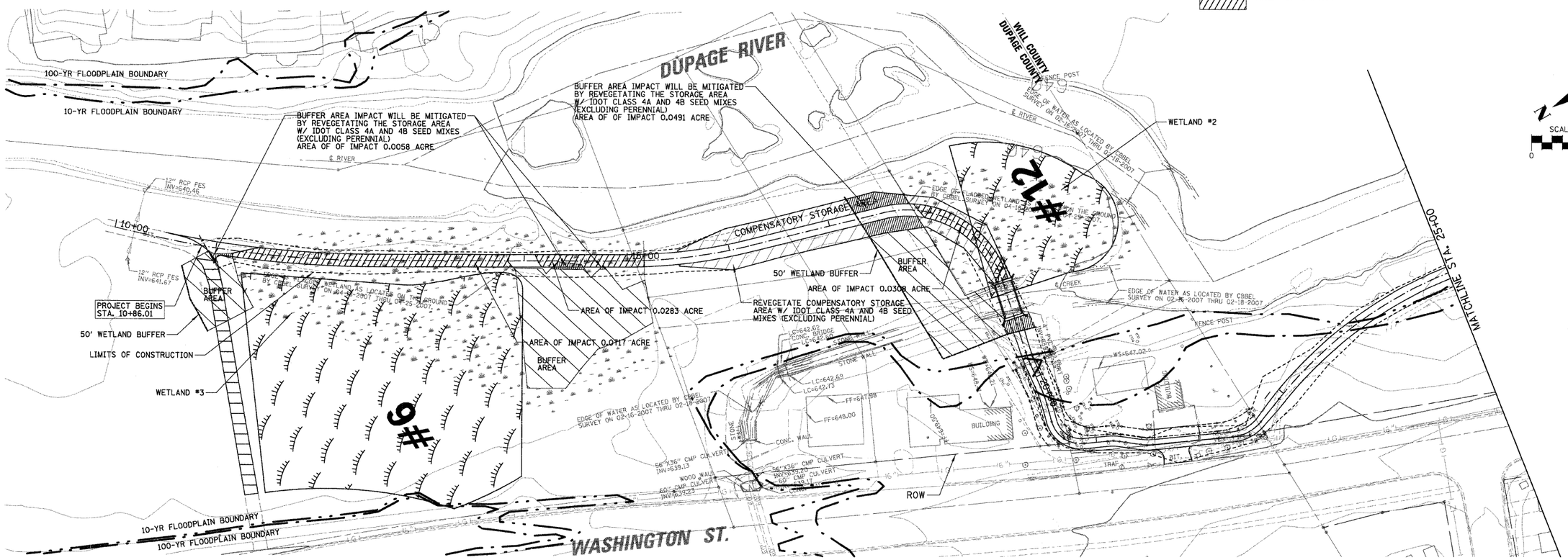

REVISIONS	
NAME	DATE

ILLINOIS DEPARTMENT OF TRANSPORTATION

PROPOSED PLAN
STATION 10+00 TO 25+00

SCALE: VERT. HORIZ. 1"=50'
DATE 3/30/2009

DRAWN BY EDT
CHECKED BY LMF

3/30/2009

N:\Naperville\070014\Civil\070014_bpp1b.pln