

CONTRACT No. 83728

DATE	BY

PLAN

REVISION	DATE

NOTE BOOK NO. \_\_\_\_\_ CHECKED BY \_\_\_\_\_ DATE \_\_\_\_\_

DATE	BY

PROFILE

REVISION	DATE

NOTE BOOK NO. \_\_\_\_\_ CHECKED BY \_\_\_\_\_ DATE \_\_\_\_\_

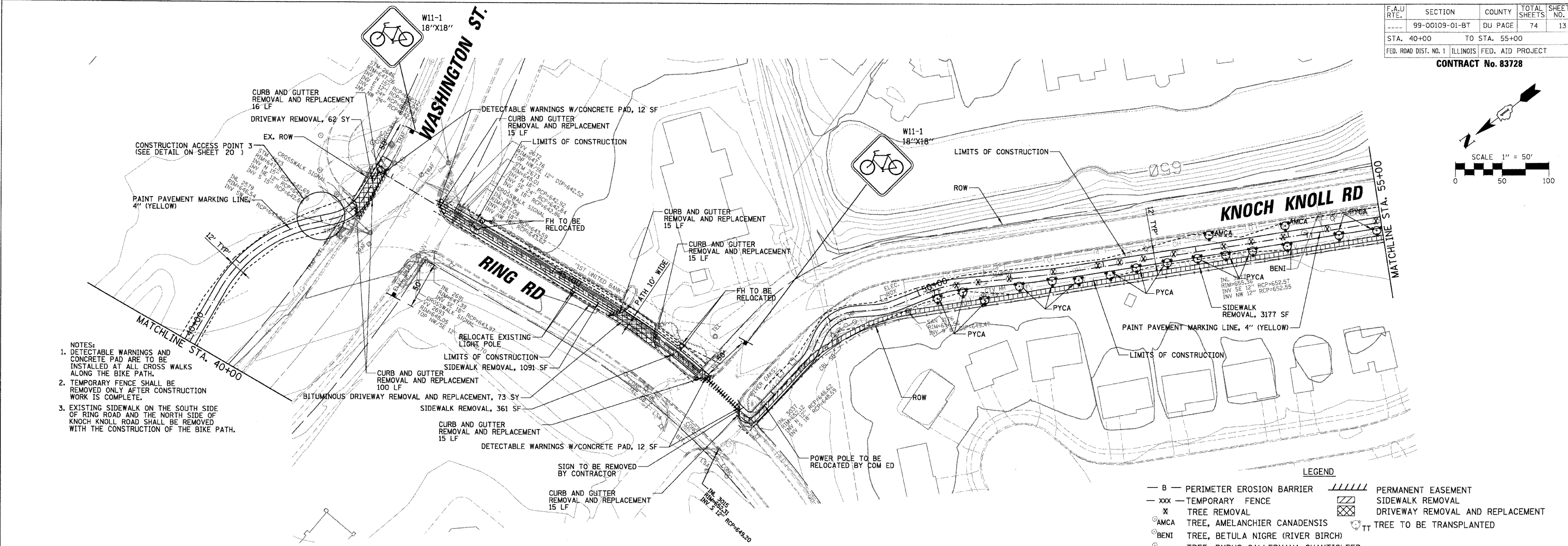

- NOTES:
1. DETECTABLE WARNINGS AND CONCRETE PAD AFR TO BE INSTALLED AT ALL CROSS WALKS ALONG THE BIKE PATH.
  2. TEMPORARY FENCE SHALL BE REMOVED ONLY AFTER CONSTRUCTION WORK IS COMPLETE.
  3. EXISTING SIDEWALK ON THE SOUTH SIDE OF RING ROAD AND THE NORTH SIDE OF KNOCH KNOLL ROAD SHALL BE REMOVED WITH THE CONSTRUCTION OF THE BIKE PATH.

LEGEND

— B —	PERIMETER EROSION BARRIER	////	PERMANENT EASEMENT
— xxx —	TEMPORARY FENCE	⊠	SIDEWALK REMOVAL
⊗	TREE REMOVAL	⊠	DRIVEWAY REMOVAL AND REPLACEMENT
⊙	AMCA TREE, AMELANCHIER CANADENSIS	⊕	TREE TO BE TRANSPLANTED
⊙	BENI TREE, BETULA NIGRE (RIVER BIRCH)		
⊙	PYCA TREE, PYRUS CALLERYANA CHANTICLEER		

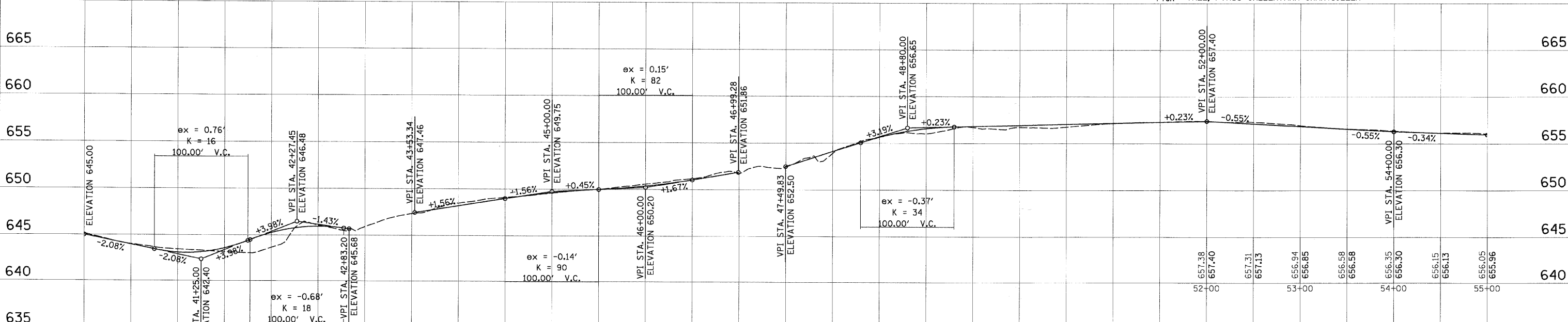

REVISIONS	
NAME	DATE

ILLINOIS DEPARTMENT OF TRANSPORTATION  
**PLAN AND PROFILE**

SCALE: VERT. 1"=5'  
HORIZ. 1"=50'  
DATE 3/30/2009

DRAWN BY EDT  
CHECKED BY LMF