

CONTRACT No. 83728

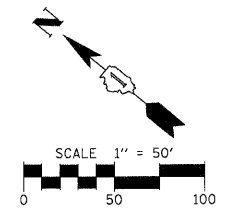

- NOTES:
1. DETECTABLE WARNINGS AND CONCRETE PAD ARE TO BE INSTALLED AT ALL CROSS WALKS ALONG THE BIKE PATH.
  2. TEMPORARY FENCE SHALL BE REMOVED ONLY AFTER CONSTRUCTION WORK IS COMPLETE.
  3. TRAIL TREE ROOT BARRIER SHALL BE INSTALLED ON BOTH SIDES OF THE PATH FROM STA. 91+55 TO 100+00.

LEGEND

- B - PERIMETER EROSION BARRIER
- XXX - TEMPORARY FENCE
- X - TREE REMOVAL
- ////// PERMANENT EASEMENT
- ////// SIDEWALK REMOVAL
- XXXX DRIVEWAY REMOVAL AND REPLACEMENT
- PLOC TREE, PLATANUS OCCIDENTALIS (SYCAMORE)
- BENI TREE, BETULA NIGRE (RIVER BIRCH)
- QUBI TREE, QUERCUS BICOLOR (SWAMP WHITE OAK)
- CEOC TREE, CELTIS OCCIDENTALIS (COMMON HACKBERRY)
- ACCESS LIMITS

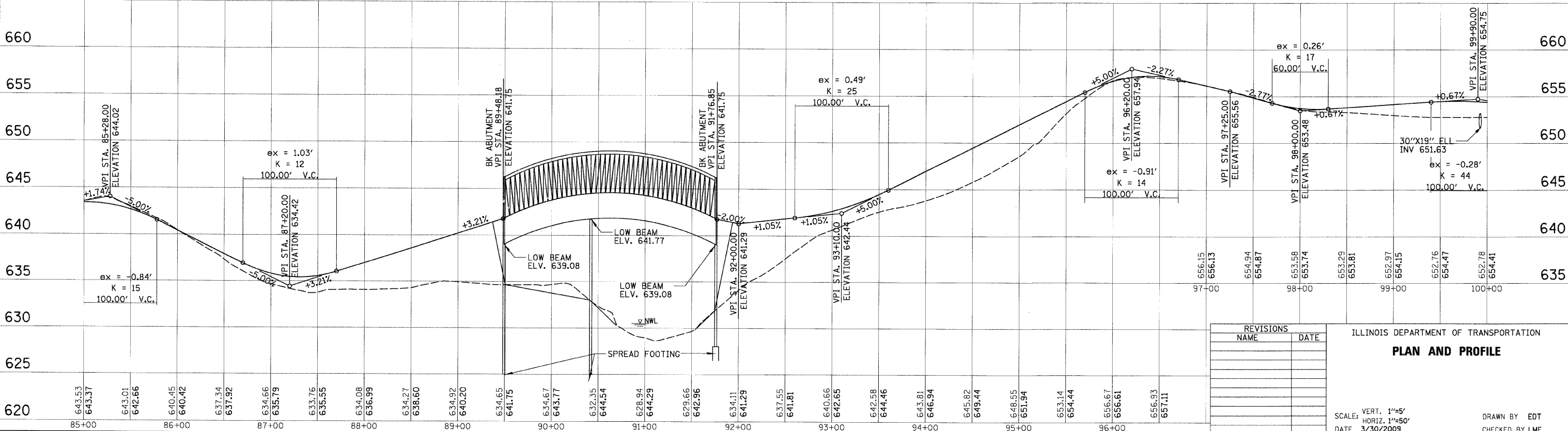
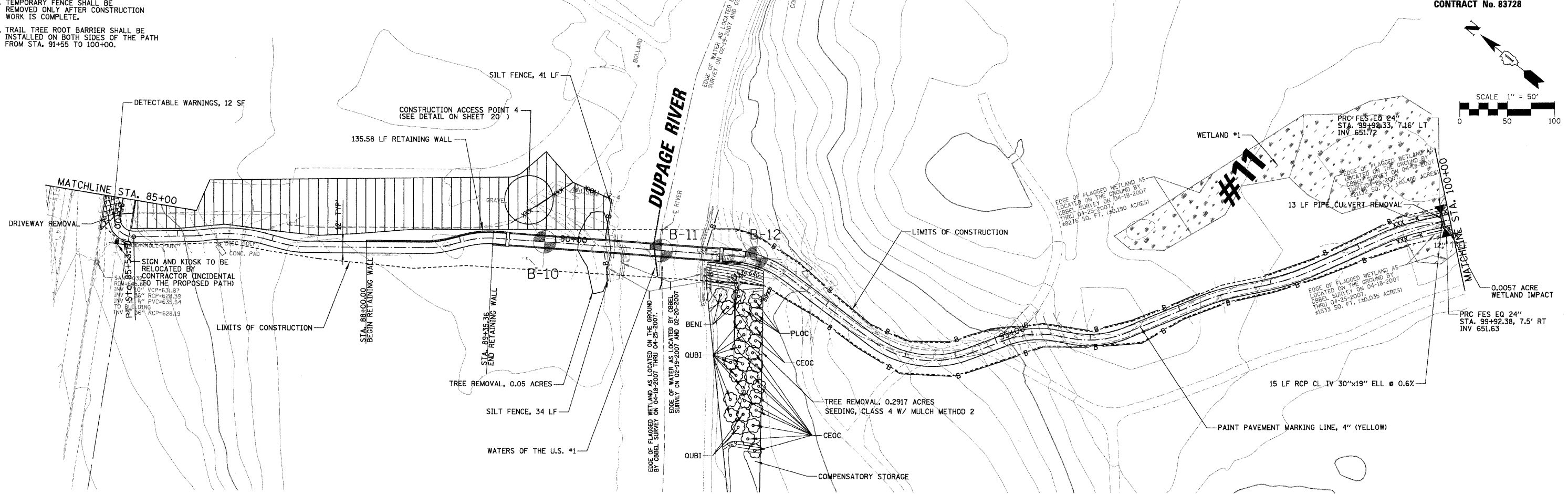

REVISIONS	
NAME	DATE

ILLINOIS DEPARTMENT OF TRANSPORTATION

**PLAN AND PROFILE**

SCALE: VERT. 1"=5'  
HORIZ. 1"=50'

DATE 3/30/2009

DRAWN BY EDT  
CHECKED BY LMF

PLAN

REVISED	BY	DATE

NOTE BOOK ALIGNED CHECKED  
DATE FILE NAME

PROFILE

REVISED	BY	DATE

NOTE BOOK GRADES CHECKED  
STRUCTURE NOTATIONS CHECKED