

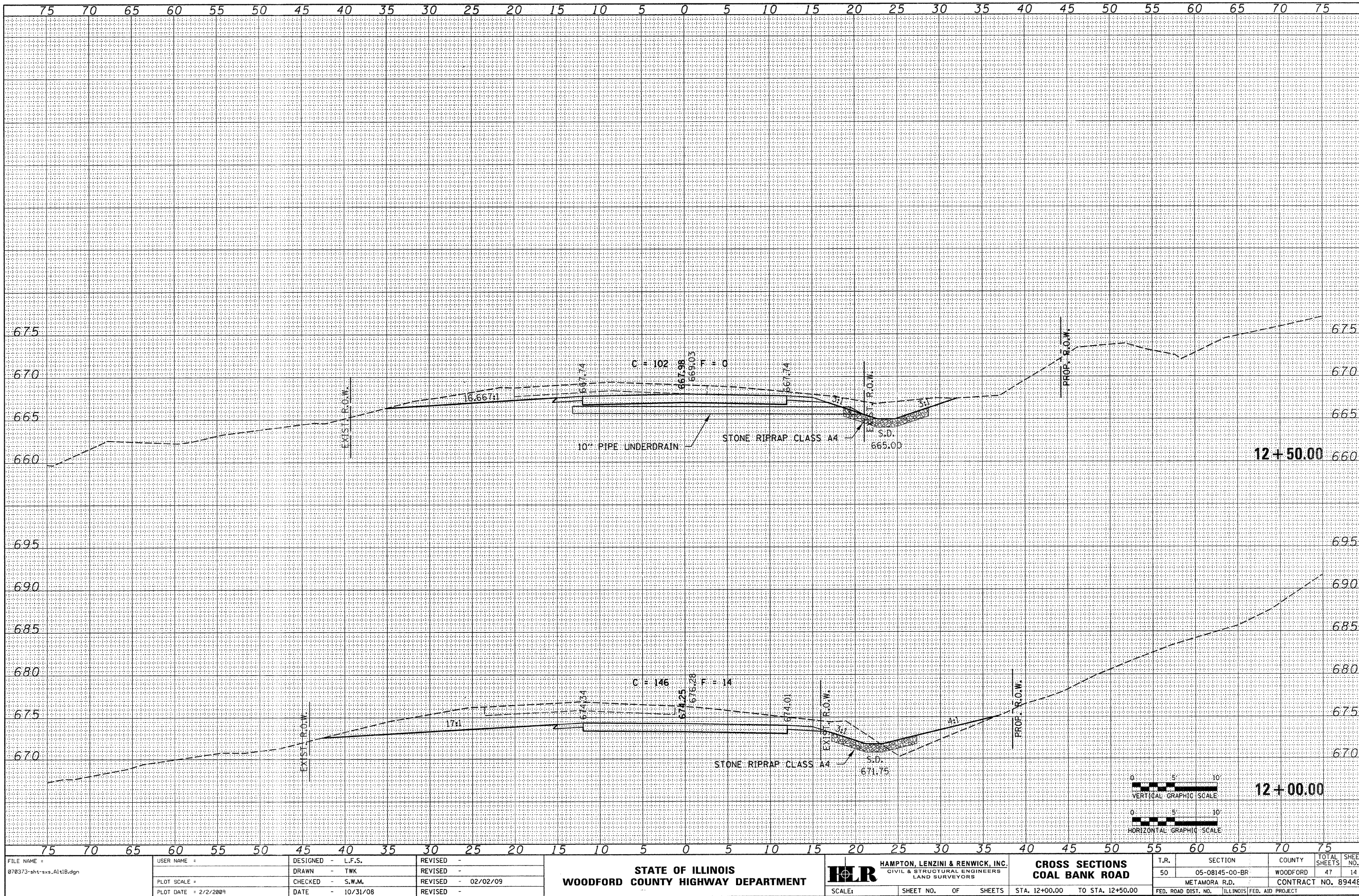

FINAL SURVEY	SURVEYED	DATE
NOTE BOOK	PLOTTED	BY
NO.	TEMPLATE	
	AREAS	
	CHECKED	

ORIGINAL SURVEY	SURVEYED	DATE
NOTE BOOK	PLOTTED	BY
NO.	TEMPLATE	
	AREAS	
	CHECKED	



FILE NAME =	USER NAME =	DESIGNED - L.F.S.	REVISED -	STATE OF ILLINOIS WOODFORD COUNTY HIGHWAY DEPARTMENT	 HAMPTON, LENZINI & RENWICK, INC. CIVIL & STRUCTURAL ENGINEERS LAND SURVEYORS	CROSS SECTIONS COAL BANK ROAD	T.R.	SECTION	COUNTY	TOTAL SHEETS	SHEET NO.
070373-shr-sss-Alt1B.dgn		DRAWN - TWK	REVISED -				50	05-08145-00-BR	WOODFORD	47	14
PLOT SCALE =		CHECKED - S.W.M.	REVISED - 02/02/09				METAMORA R.D.				
PLOT DATE = 2/2/2009		DATE - 10/31/08	REVISED -				CONTRACT NO. 89448				
SCALE: SHEET NO. OF SHEETS STA. 12+00.00 TO STA. 12+50.00							FED. ROAD DIST. NO. ILLINOIS FED. AID PROJECT				