

FINAL SURVEY	SURVEYED	DATE
NOTE BOOK NO.	PLOTTED	BY
	TEMPLATE	
	AREAS CHECKED	

ORIGINAL SURVEY	SURVEYED	DATE
NOTE BOOK NO.	PLOTTED	BY
	TEMPLATE	
	AREAS CHECKED	

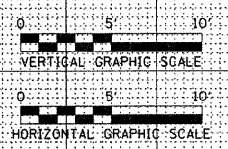
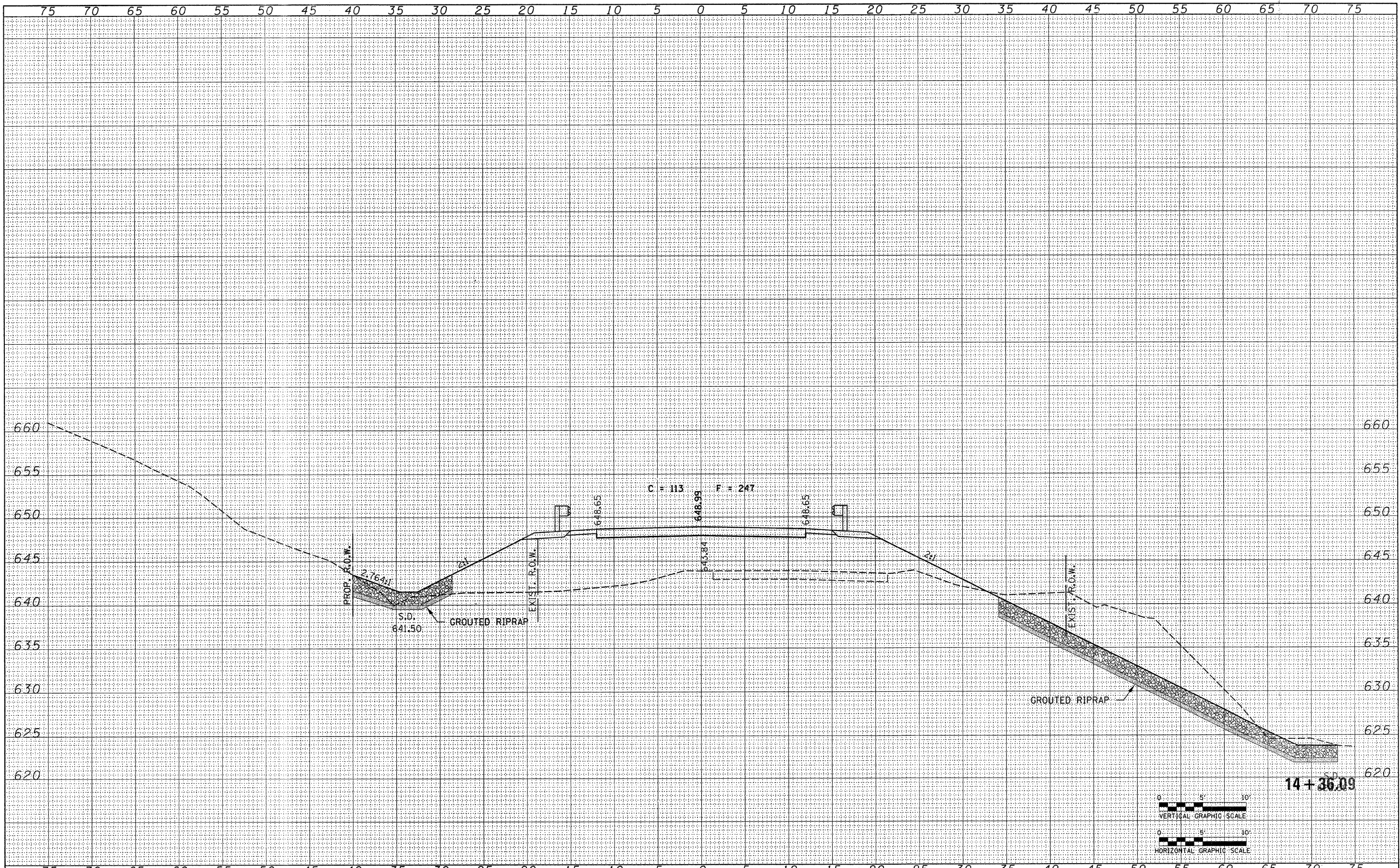

FILE NAME = 078373-sht-xxx-Alt1B.dgn	USER NAME =	DESIGNED - L.F.S.	REVISED -	<b>STATE OF ILLINOIS</b> <b>WOODFORD COUNTY HIGHWAY DEPARTMENT</b>	<b>HAMPTON, LENZINI &amp; RENWICK, INC.</b> CIVIL & STRUCTURAL ENGINEERS LAND SURVEYORS	<b>CROSS SECTIONS</b> <b>COAL BANK ROAD</b>	T.R.	SECTION	COUNTY	TOTAL SHEETS	SHEET NO.
PLOT SCALE =	CHECKED - S.W.M.	REVISED - 02/02/09	50				05-08145-00-BR	WOODFORD	47	19	
PLOT DATE = 2/2/2009	DATE - 10/31/08	REVISED -	METAMORA R.D.				CONTRACT NO. 89448				
			FED. ROAD DIST. NO.				ILLINOIS FED. AID PROJECT				