

F.A. RTE.	SECTION	COUNTY	TOTAL SHEETS	SHEET NO.
	05-00333-00-BT	McLEAN	56	31
STA.	TO STA.			
FED. ROAD DIST. NO.	ILLINOIS	FED. AID PROJECT		

NW1 of NW4

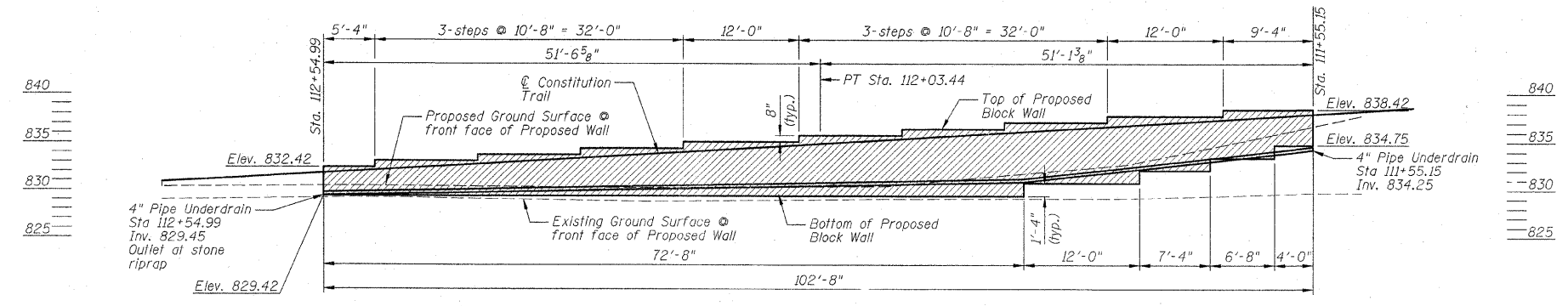

**WEST WALL ELEVATION**  
(Looking East)  
Note: 5' Chain Link Fence, Special & Wood Guard Rail not shown for clarity.

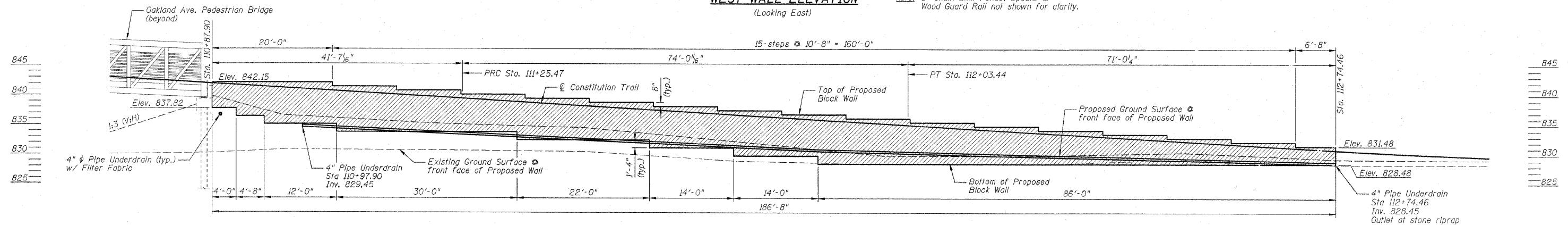

**EAST WALL ELEVATION**  
(Looking West)  
Note: 5' Chain Link Fence, Special & Wood Guard Rail not shown for clarity.

**INDEX TO SHEETS**

SHEET NO.	TITLE
NW1	GENERAL PLAN AND ELEVATION
NW2	DETAILS AND GENERAL NOTES
NW3-NW4	RETAINING WALL BORING LOGS

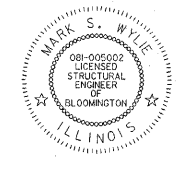
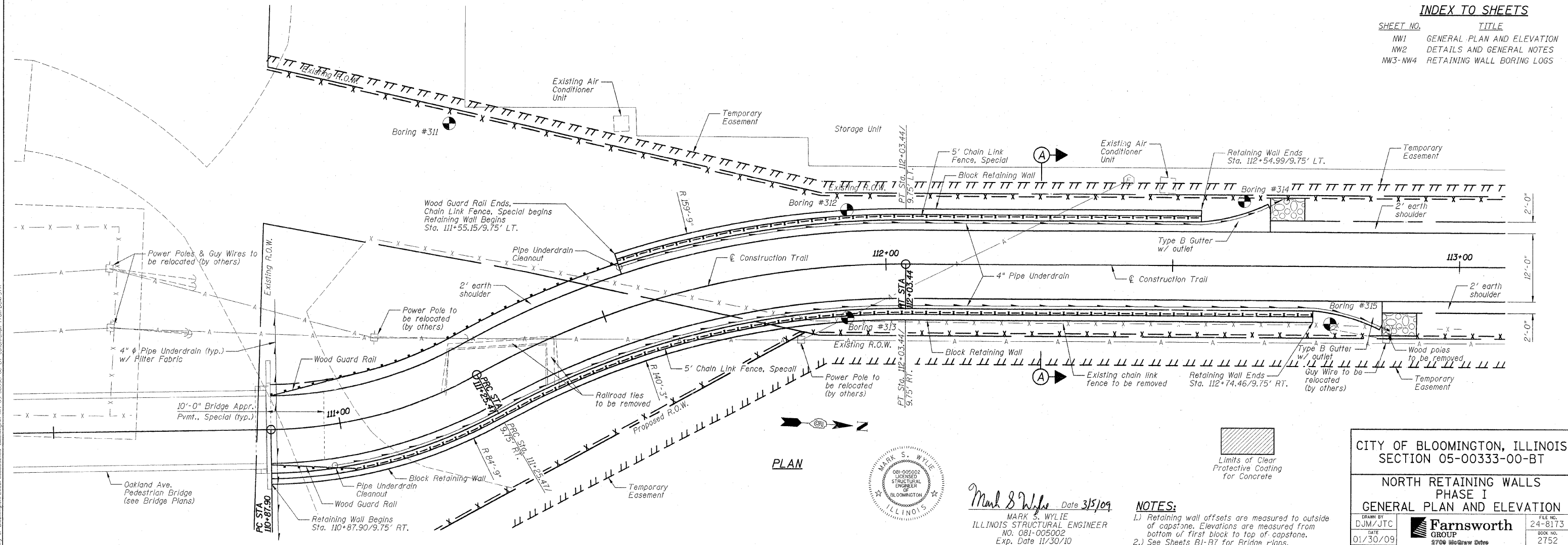

Mark S. Wylie Date 3/5/09  
 MARK S. WYLIE  
 ILLINOIS STRUCTURAL ENGINEER  
 NO. 081-005002  
 Exp. Date 11/30/10

**NOTES:**  
 1.) Retaining wall offsets are measured to outside of capstone. Elevations are measured from bottom of first block to top of capstone.  
 2.) See Sheets B1-B7 for Bridge Plans.

CITY OF BLOOMINGTON, ILLINOIS  
 SECTION 05-00333-00-BT

**NORTH RETAINING WALLS  
 PHASE I  
 GENERAL PLAN AND ELEVATION**

DRAWN BY DJM/JTC	DATE 01/30/09	CHECKED BY MSW	FILE NO. 24-8173	BOOK NO. 2752	SHEET NO. 31 OF 56
---------------------	------------------	-------------------	---------------------	------------------	-----------------------

REVISED 03/03/09 DJM