93488

COUNTY	ROUTE	SECTION	TOTAL SHEETS	SHEET NO.
ADAMS	FAS 2592	08-00207-00-RS	15	11
STATION 210+00 TO STATION 240+00				
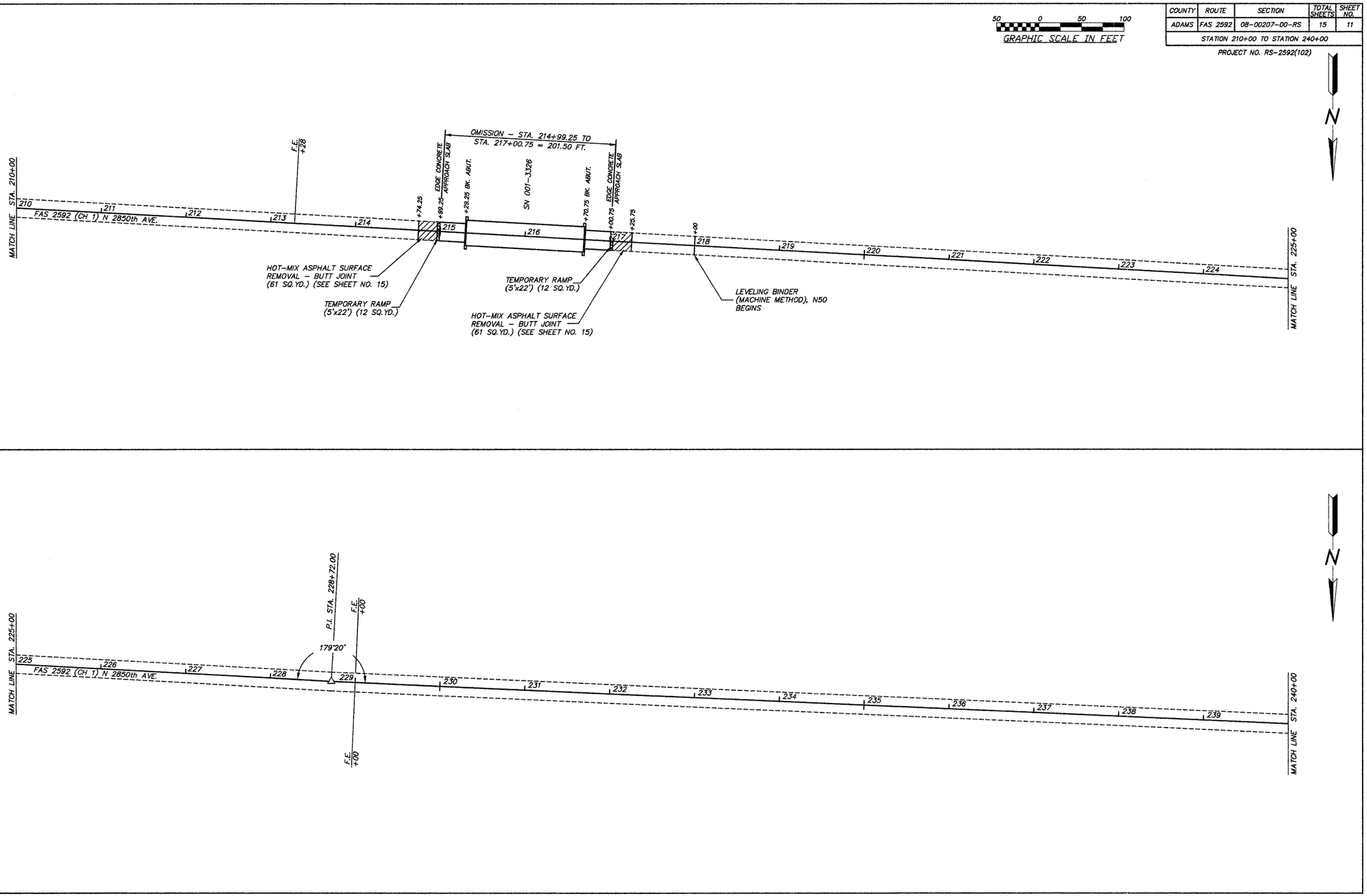
PROJECT NO. RS-2592(102)