

NOTE:
 IN ADDITION TO CONTROL AS SHOWN ON SHEET 2, VERTICAL CONTROL SHALL BE VERIFIED UTILIZING A MINIMUM OF 2 EXISTING CULVERT INVERTS. EXISTING INVERTS ARE TO CULVERT INVERT, NOT SILT ELEVATION. STATIONING PROVIDED FOR REFERENCE ONLY. STATIONING DOES NOT NECESSARILY FOLLOW CENTERLINE ROADWAY.

ROUTE NO.	SECTION	COUNTY	TOTAL SHEETS	SHEET NO.
FAS 712 (CH 24)	05-00110-00-DR	FAYETTE	34	4
FEDERAL AID PROJECT		ILLINOIS	PROJECT	
CONTRACT NO. 95577				

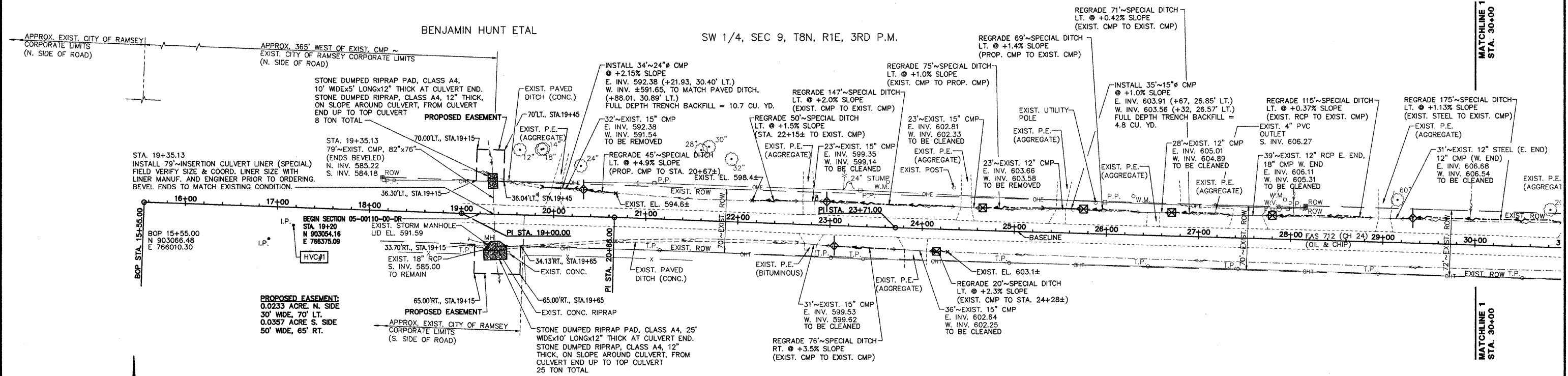

VILLAGE OF RAMSEY

ROGER A. & RHONDA M. MYERS

PI STA. 19+00.00
 N 903054.68
 E 766355.10
 I = 00°29'35\"/>

PI STA. 20+66.00
 N 903050.42
 E 766521.05
 I = 00°37'16\"/>

NW 1/4, SEC 16, T8N, R1E, 3RD P.M.

PI STA. 23+71.00
 N 903039.30
 E 766825.85
 I = 00°10'39\"/>

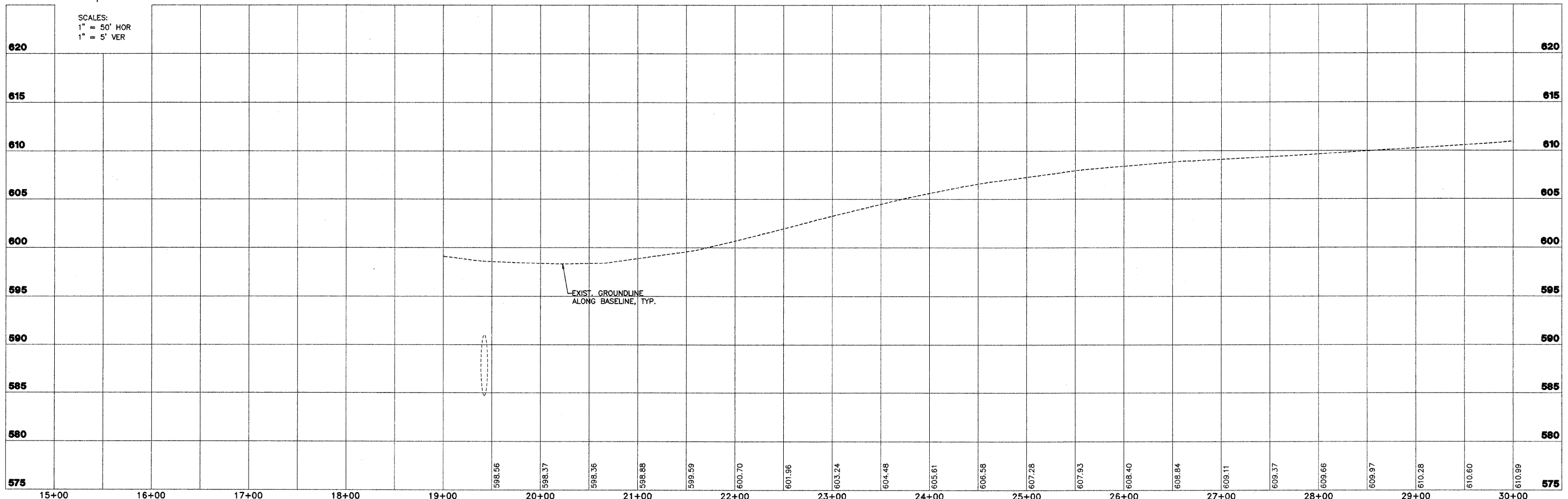

SCALES:
 1" = 50' HOR
 1" = 5' VER

AECOM
 2524 South Broadway
 Suite 1000
 St. Louis, MO 63103
 www.aecom.com
 Copyright © 2008 by AECOM
 IL Design Firm Reg. No. 184002708

FAS 712 (C.H. 24)
SECTION 05-00110-00-DR
FAYETTE COUNTY, ILLINOIS

PLAN AND PROFILE
STA. 15+55 TO STA. 30+00

SURVEY	JAS	CHECKED	DATE
DESIGN	MRQ	APPROVED	03/25/09
DRAWN	BLT	REVIS	
		JOB NO.	200801393

ALL PROJECTS UNDER ILLINOIS DEPARTMENT OF TRANSPORTATION CONTRACT NO. 95577