

NOTE:
 IN ADDITION TO CONTROL AS SHOWN ON SHEET 2, VERTICAL CONTROL SHALL BE VERIFIED UTILIZING A MINIMUM OF 2 EXISTING CULVERT INVERTS. EXISTING INVERTS ARE TO CULVERT INVERT, NOT SILT ELEVATION. STATIONING PROVIDED FOR REFERENCE ONLY. STATIONING DOES NOT NECESSARILY FOLLOW CENTERLINE ROADWAY.

ROUTE NO.	SECTION	COUNTY	TOTAL SHEETS	SHEET NO.
FAS 712 (CH 24)	05-00110-00-DR	FAYETTE	34	10
FEDERAL AID PROJECT		ILLINOIS	PROJECT	
CONTRACT NO. 95577				

SE 1/4, SEC 10, T8N, R1E, 3RD P.M.

DAVID A. BENHOFF

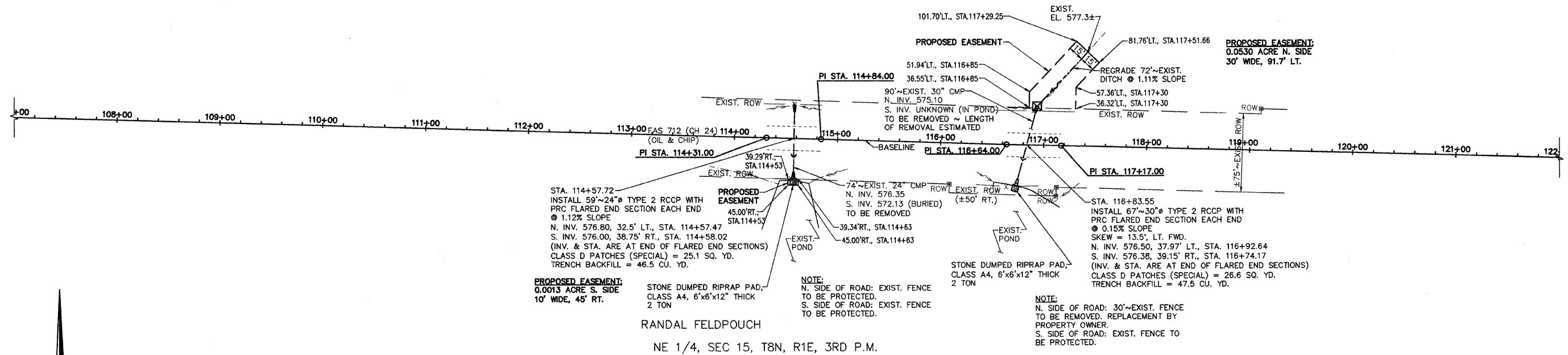

RANDAL FELDPOUCH
 NE 1/4, SEC 15, T8N, R1E, 3RD P.M.

PI STA. 114+31.00 N 902796.80 E 775882.54 I = 00°04'49"L	PI STA. 114+84.00 N 902795.39 E 775935.53 I = 00°10'15"R	PI STA. 116+64.00 N 902790.07 E 776115.45 I = 00°10'14"L	PI STA. 117+17.00 N 902788.66 E 776168.43 I = 00°04'44"R
---	---	---	---

SCALES:
 1" = 50' HOR
 1" = 5' VER

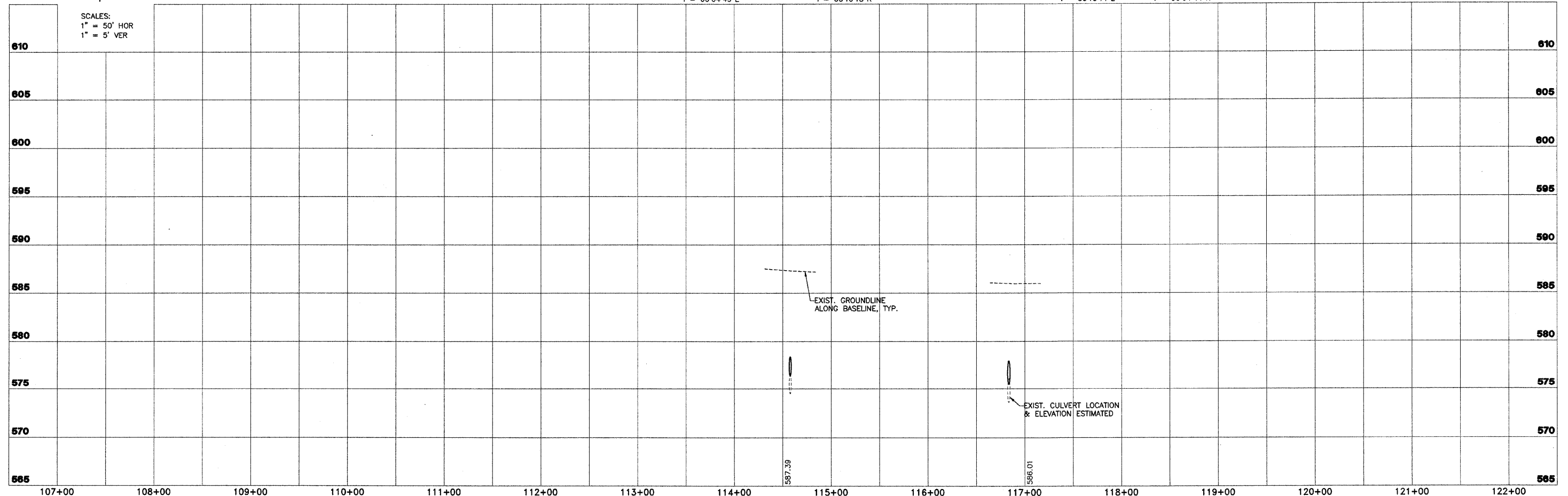

	2524 South Broadway Sellers, Illinois 62981 618.548.3000 www.aecom.com Copyright © 2009 By AECOM IL Design Pfm Reg. No. 166005706		FAS 712 (C.H. 24) SECTION 05-00110-00-DR FAYETTE COUNTY, ILLINOIS		PLAN AND PROFILE STA. 107+22 TO STA.122+00		SURVEY JAS DESIGN MRO DRAWN BLT	CHECKED APPROVED DATE 03/25/09 REVISED	JOB NO. 200801393
--	--	--	--	--	---	--	---------------------------------------	---	----------------------

K:\PROJECTS\200801393\10-24-09