

BY	DATE
SURVEYED	
PLOTTED	
NOTE BOOK TEMPLATE	
AREAS CHECKED	
NO.	

BY	DATE
ORIGINAL SURVEYED	
PLOTTED	
NOTE BOOK TEMPLATE	
AREAS CHECKED	
NO.	

MATCH LINE STA. 11+00.00 (SEE SHEET 26)

MATCH LINE STA. 16+60.00

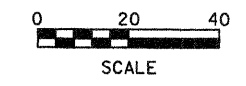
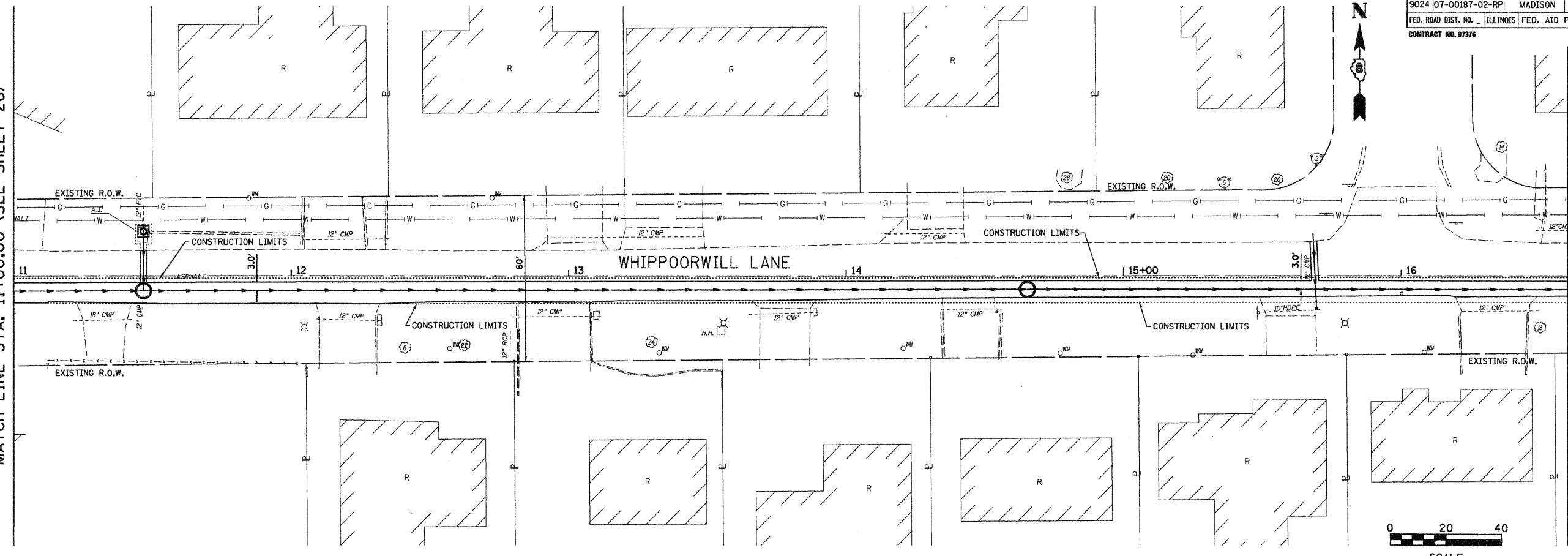

435																					TBM - 60 "D" SPIKE IN POWER POLE ON WEST SIDE OF MOCKINGBIRD LANE IN THE CENTER OF LOCKHAVEN DRIVE BETWEEN HOUSE #3113 & #3117 MOCKINGBIRD LANE. ELEV.=426.381	435									
430																						430									
425																						425									
420																						420									
415																						415									
410																						410									
405																					419.93	419.91	419.91	419.82	419.76	419.69	419.69	419.64			
400																															
395	418.84	418.80	418.83	418.86	418.90	418.94	419.03	419.13	419.25	419.59	419.87	420.09	420.19	420.30	420.34	420.25	420.12	420.22	420.13	419.90	419.92										
	11+00	11+50			12+00			12+50			13+00			13+50			14+00			14+50	15+00	15+50	16+00		16+50						

**Juneau Associates, Inc. P.C.**  
CONSULTING ENGINEERS AND LAND SURVEYORS  
2300 Stone Street, P.O. Box 1320  
Granite City, Illinois 62340  
Phone (618) 387-1400 / (618) 382-5333  
Fax (618) 382-2641

100 North Research Drive  
Edwardsville, Illinois 62025  
Phone (618) 363-9500 / (618) 363-9500  
Fax (618) 363-0541

**PLAN AND PROFILE**

**WHIPPOORWILL LANE**  
**GRANITE CITY, ILLINOIS**  
**SECTION NO. 07-00187-02-RP**

REVISIONS			
NO.	DATE	BY	REMARKS

SCALE: 1 inch = 20 feet	
DSN. BY: BFK	DATE: 04/03/09
DWN. BY: JDH	DATE: 04/03/09
CHK'D: BFK	DATE: 04/03/09
DWG. NO.:	JOB NO. E050210
	DGN. NAME: PLAN.L
	OF 111 SHTS