

NOTE: ELEVATIONS PROVIDED AT LOCATIONS THAT MATCH EXISTING PAVEMENTS OR BUILDING FLOORS ARE FOR REFERENCE ONLY. THE CONTRACTOR SHALL CONSTRUCT THE PROPOSED JOINTS FLUSH WITH EXISTING OR AS DETAILED. CONTRACTOR IS RESPONSIBLE FOR VERIFYING EXISTING ELEVATIONS AT MATCH POINTS.

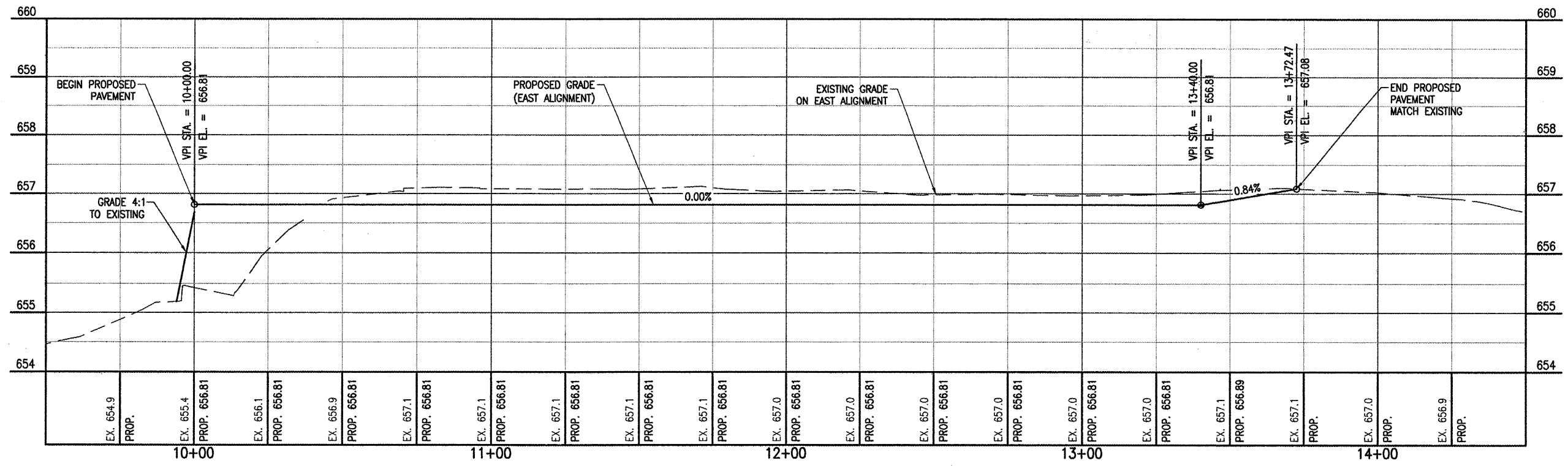

REVISION	DATE	BY

EDGAR COUNTY AIRPORT
 PARIS, ILLINOIS

IL PROJ.: PRG-3889 A.I.P. PROJ.: 3-17-0077-B11

REL. PROJECT NO.: 0840209_0800	DATE: 03/05/09
FILENAME: 703PMP.DWG	SCALE: 1"=20'H, 1"=1'V
DATE: 04/17/09	LAYOUT: DAK
	DRAWN: DAK
	REVIEWED: JDW

HANSON
 Hanson Professional Services Inc. 2009
 1525 South Sixth Street
 Springfield, Illinois 62703-2886
 www.hanson-inc.com
 Offices Nationwide

REMOVE AND RECONSTRUCT
 T-HANGAR TAXIWAYS

PROPOSED
 PLAN AND PROFILE
 EAST ALIGNMENT