LEGEND

REMOVE 4" EXISTING BITUMINOUS PAVEMENT / NEW ISAC CRACK CONTROL / NEW TACK COAT / NEW 4" BITUMINOUS SURFACE COURSE (2 - 2" LIFTS) / NEW BITUMINOUS PAVEMENT GROOVING

HORIZONTAL AND VERTICAL CONTROL

POINT NO.	NORTHING	EASTING	ELEVATION	DESCRIPTION
8	2013354.033	2587298.819	721.48	IRON PIN
9	2014137.548	2587363.153	724.25	IRON PIN
10	2013732.519	2587883.472	722.32	CHISELED "X"
11	2014867.837	2587525.975	726.65	IRON PIN

NOTES:

1. CONTRACTOR SHALL PROTECT ALL IN-PAVEMENT LIGHTS AND SENSORS FROM PAVING AND TACK OPERATIONS.

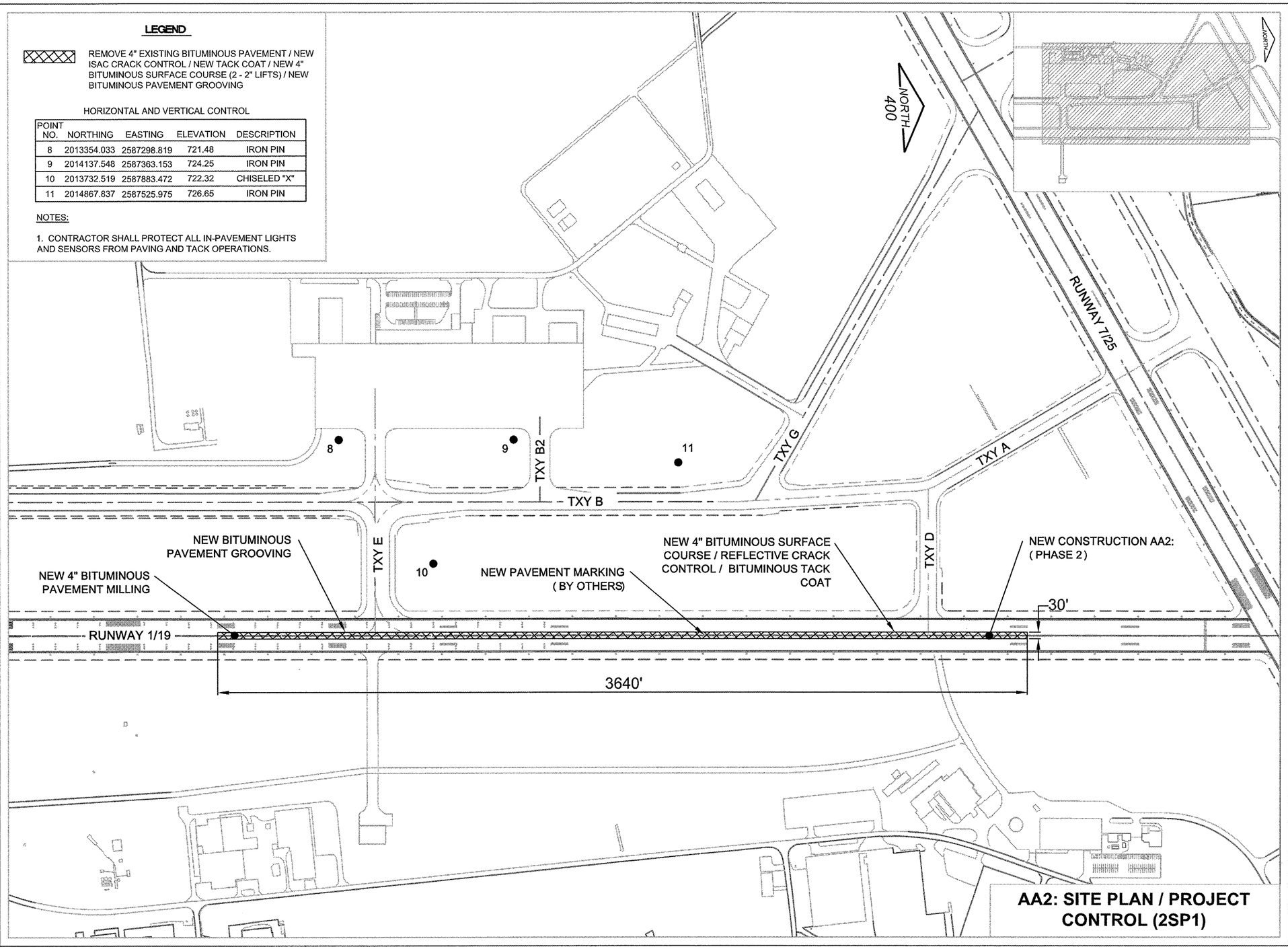

AA2: SITE PLAN / PROJECT CONTROL (2SP1)

RO017

5A

CMT
CRAWFORD, MURPHY & TILLY, INC.
CONSULTING ENGINEERS
Copyright CMT, Inc.

Chicago Rockford International Airport

FLYRFD.COM

ROCKFORD, ILLINOIS

GREATER ROCKFORD AIRPORT AUTHOIRTY

3-17-0088-XX
RFD-3909

REHAB. TWY B SOUTH PHASE 2

Revisions

Date	Description

0 — 1
THIS BAR IS EQUAL TO 1" AT FULL SCALE (17 X 11).

DESIGN BY:	CMT-ARR
DRAWN BY:	CMT-ARR
CHECKED BY:	CMT-ARR
APPROVED BY:	CMT-RFD
DATE:	5/8/2009
JOB No:	09258-04-00

SITE PLAN - PROJECT CONTROL (2SP1)

54

SHEET 54 OF 59 SHEETS

XREF DWG: tbcin-c.dwg, 2013-0-0-0.DWG, topo-tbcy.DWG
IMAGE FILES: 101-rfd_logo.jpg
UPDATE BY: Jeremy Linke
LAYOUT: 54-2SP1
DATE: Monday, May 11, 2009 4:04:20 PM
FILE: K:\Rockford\09258\04 Rehab Twy B South Ph2\Dwg\Sheets\54-2SP1.dwg