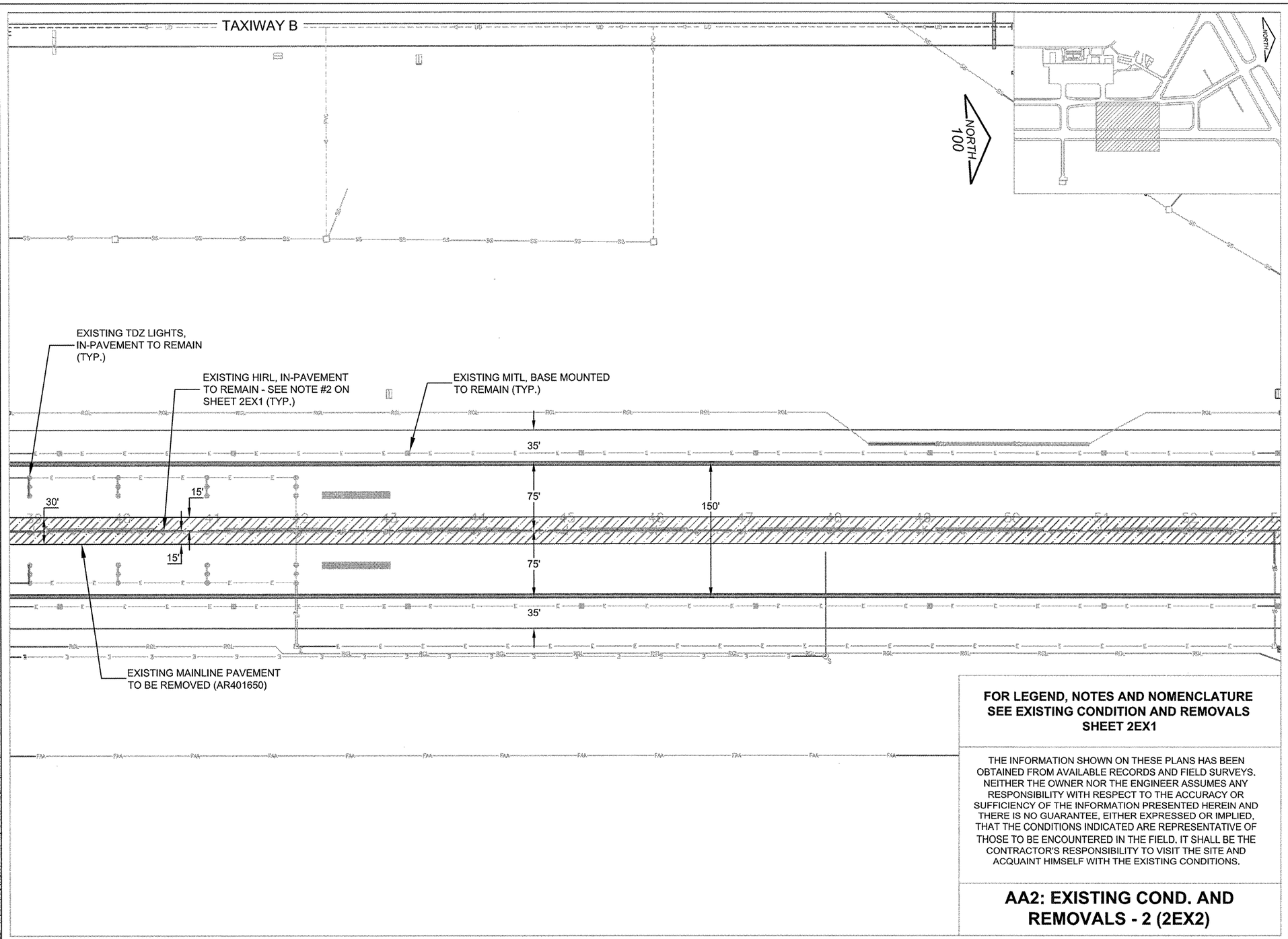

FOR LEGEND, NOTES AND NOMENCLATURE SEE EXISTING CONDITION AND REMOVALS SHEET 2EX1

THE INFORMATION SHOWN ON THESE PLANS HAS BEEN OBTAINED FROM AVAILABLE RECORDS AND FIELD SURVEYS. NEITHER THE OWNER NOR THE ENGINEER ASSUMES ANY RESPONSIBILITY WITH RESPECT TO THE ACCURACY OR SUFFICIENCY OF THE INFORMATION PRESENTED HEREIN AND THERE IS NO GUARANTEE, EITHER EXPRESSED OR IMPLIED, THAT THE CONDITIONS INDICATED ARE REPRESENTATIVE OF THOSE TO BE ENCOUNTERED IN THE FIELD. IT SHALL BE THE CONTRACTOR'S RESPONSIBILITY TO VISIT THE SITE AND ACQUAINT HIMSELF WITH THE EXISTING CONDITIONS.

AA2: EXISTING COND. AND REMOVALS - 2 (2EX2)

RO017
5A

CMT
CRAWFORD, MURPHY & TILLY, INC.
CONSULTING ENGINEERS
Copyright CMT, Inc.

Chicago Rockford International Airport

FLYRFD.COM

ROCKFORD, ILLINOIS

GREATER ROCKFORD AIRPORT AUTHOIRTY

3-17-0088-XX
RFD-3909

REHAB. TWY B SOUTH PHASE 2

Revisions

Date	Description

0 — 1
THIS BAR IS EQUAL TO 1" AT FULL SCALE (17 X 11).

DESIGN BY:	CMT-ARR
DRAWN BY:	CMT-ARR
CHECKED BY:	CMT-ARR
APPROVED BY:	CMT-RFD
DATE:	5/8/2009
JOB No:	09258-04-00

EXISTING COND. AND REMOVALS - 2 (2EX2)

58

SHEET 58 OF 59 SHEETS

XREF DWG: tbaint.dwg
X01_Etopo.DWG
topo-tbx.DWG

IMAGE FILES: I01-rfd_logo.jpg

UPDATE BY: Jeremy Linke
LAYOUT: 58-2EX2

DATE: Monday, May 11, 2009 4:05:03 PM
FILE: K:\Rockford\09258\04 Rehab Twy B South Ph2\Dwgs\Sheets\57-59-2EX1-3.dwg