

STATE OF ILLINOIS
DEPARTMENT OF TRANSPORTATION
DIVISION OF HIGHWAYS

**PROPOSED
HIGHWAY PLANS**

VARIOUS ROUTES
SECTION: DIST. 8 L TS 2015-1
HIGHWAY LIGHTING,
TRAFFIC SIGNAL REPAIR
VARIOUS COUNTIES

C-98-035-15

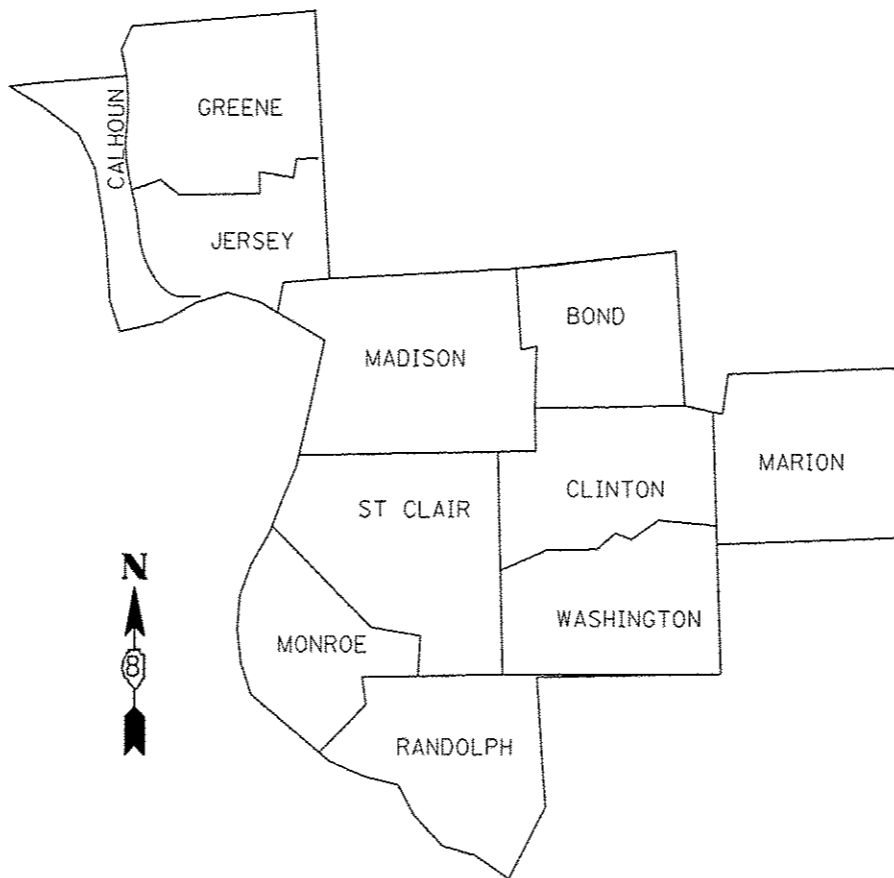

NOTE: WORK CAN BE LOCATED WITHIN ANY OF THE ABOVE NOTED COUNTIES
WITHIN DISTRICT 8/REGION 5.

F.A. RTE.	SECTION	COUNTY	TOTAL SHEETS	SHEET NO.
VAR	DIST 8 L & TS 2015-1	VARIOUS	3	1
		ILLINOIS	CONTRACT NO. 76H83	

D-98-041-15

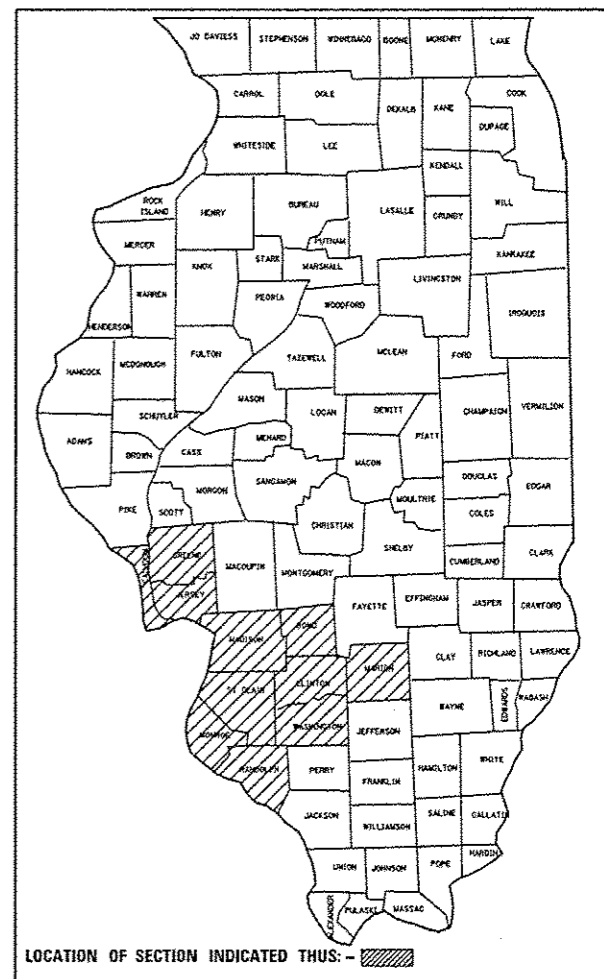

FOR INDEX OF SHEETS:
1 - COVER SHEET
2 - SUMMARY OF QUANTITIES
3 - GENERAL NOTES/WORK ORDER FORM

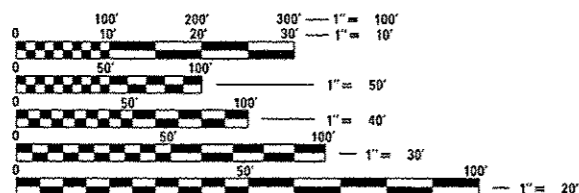

FULL SIZE PLANS HAVE BEEN PREPARED USING STANDARD ENGINEERING SCALES. REDUCED SIZED PLANS WILL NOT CONFORM TO STANDARD SCALES. IN MAKING MEASUREMENTS ON REDUCED PLANS, THE ABOVE SCALES MAY BE USED.

J.U.L.I.E.
JOINT UTILITY LOCATION INFORMATION FOR EXCAVATION
1-800-892-0123
OR 811

PROJECT ENGINEER: DAVE WALKER (618) 346-3274
PROJECT MANAGER: TRISH PAPIN (618) 346-3276 / CHAD SANDERS (618) 346-3264

CONTRACT NO. 76H83

STATE OF ILLINOIS
DEPARTMENT OF TRANSPORTATION
DIVISION OF HIGHWAYS

SUBMITTED March 26 20 15

John P. Karanzelli, P.E.
DEPUTY DIRECTOR OF HIGHWAYS, REGION ENGINEER

John P. Karanzelli, P.E.
ENGINEER OF DESIGN AND ENVIRONMENT

May 8 2015
Omer Osman, P.E.
DIRECTOR OF HIGHWAYS, CHIEF ENGINEER

PRINTED BY THE AUTHORITY
OF THE STATE OF ILLINOIS

SUMMARY OF QUANTITIES

CODE NO	ITEM	UNIT	URBAN 100% STATE TOTAL QUANTITIES	CONSTRUCTION TYPE CODE		
				0021 SOUTH SERVICE AREA	0021 CENTRAL SERVICE AREA	0021 NORTH SERVICE AREA
X P000001	JOURNEYMAN ELECTRICIAN	HOUR	3200	1500	900	800
X P000002	APPRENTICE ELECTRICIAN	HOUR	450	250	100	100
X P000009	PICK-UP TRUCK	HOUR	1650	800	500	350
X P000010	BUCKET TRUCK (LENGTH LESS THAN 35 FEET)	HOUR	650	250	200	200
X P000011	BUCKET TRUCK (LENGTH 35 TO 65 FEET)	HOUR	800	400	200	200
X P000012	ARROWBOARD (TRAILER MOUNTED)	HOUR	750	350	200	200
X P000013	ATTENUATOR, CRASH (TRUCK MOUNTED)	HOUR	30	10	10	10
X8860400	DETECTOR LOOP, SPECIAL	FOOT	1425	800	175	450
X1400096	LED LAMP MODULE REPLACEMENT	EACH	300	100	100	100

9

FILE NAME =	USER NAME = alfordb	DESIGNED -	REVISED -	STATE OF ILLINOIS DEPARTMENT OF TRANSPORTATION	SUMMARY OF QUANTITIES	F.A. RTE.	SECTION	COUNTY	TOTAL SHEETS	SHEET NO.
orhp\work\pndot\alfordb\0423119\0076	03-ht-pln.dgn	DRAWN -	REVISED -			VAR	DIST 8 L & TS 2015-1	VARIOUS	3	2
	PLOT SCALE = 1/8" = 1' / 32'	CHECKED -	REVISED -							
	PLOT DATE = 3/26/2015	DATE -	REVISED -							
						SCALE:	SHEET NO.	OF	SHEETS	STA. TO STA.
						FED. ROAD DIST. NO.	ILLINOIS FED. AID PROJECT			
						CONTRACT NO. 76H83				

GENERAL NOTES

1. THE LOCATIONS OF THE REPAIR AREAS SHALL BE DETERMINED BY THE ENGINEER/DEPARTMENT.
2. NO MATERIAL SHALL BE LEFT ON OR NEAR THE ROADWAY DURING NON-WORKING HOURS.
3. ANY NECESSARY TRAFFIC CONTROL WILL BE PROVIDED BY THE CONTRACTOR APPROPRIATE STANDARDS ARE LISTED BELOW.
4. ILLINOIS STATE LAW REQUIRES A 48-HOUR NOTICE TO BE GIVEN TO UTILITIES BEFORE DIGGING. FIELD MARKING OF FACILITIES MAY BE OBTAINED BY CONTACTING J.U.L.I.E. (PHONE: 800 892-0123) OR FOR NON-MEMBER, THE UTILITY COMPANY DIRECTLY.
5. A FLAGGER SHALL BE REQUIRED AT ALL TIMES WHEN WORKERS OR EQUIPMENT ARE ENCROACHING ON THE LANE OF TRAFFIC.
6. WHEN NO WORK IS BEING PERFORMED, THE FLAGGERS WILL NOT BE REQUIRED. IF THE FLAGGERS ARE NOT PRESENT, THE FLAGGER SIGNS SHALL BE REMOVED OR COVERED.
7. UTILITY INTERFERENCES ARE NOT ANTICIPATED ON THIS CONTRACT. IT SHALL BE THE CONTRACTORS RESPONSIBILITY TO COORDINATE HIS CONSTRUCTION ACTIVITIES WITH THE VARIOUS UTILITY OWNERS. ALL POTENTIAL CONFLICTS SHALL BE INVESTIGATED AND REMEDIAL ACTION TAKEN PRIOR TO INTERRUPTION OF THE CONTRACTORS PROGRESS. NO ADDITIONAL COST SHALL BE ADDED TO THE CONTRACT RESULTING FROM UTILITY CONFLICTS.
8. 45 & 55 MPH SIGNS ARE INCLUDED IN ALL INTERSTATE LANE CLOSURES. IF THE LANE CLOSURE DURATION IS LESS THAN 4 HOURS, THE 45 & 55 MPH SIGNS ARE NOT REQUIRED.
9. ANY WORK ORDER MAY BE CANCELLED AT THE ENGINEER'S/DEPARTMENT'S DISCRETION.
10. NO OVERNIGHT LANE CLOSURES WILL BE ALLOWED.

11.

HIGHWAY STANDARDS

701001-02 701400-08 701451-03
 701006-05 701401-09 701456-03
 701106-02 701406-09 701601-09
 701201-04 701421-07 701606-10
 701206-03 701422-07 701701-09
 701301-04 701446-06 701901-04



Work Order **ITS 1**

Requested By: _____ Date: _____ Time: _____

Assigned To: _____ Received From: _____

Estimated Cost: _____

Location: _____

Problem: _____

Ref/Accident #: _____ Claim #: _____

Remarks: _____

Completed By: _____ Date/Time Completed: _____

REV.

FILE NAME :	USER NAME : alfardb	DESIGNED -	REVISED -	STATE OF ILLINOIS DEPARTMENT OF TRANSPORTATION	GENERAL NOTES/LOCATION MAP INDEX OF SHEETS				F.A. RTE.	SECTION	COUNTY	TOTAL SHEETS	SHEET NO.		
o:\p\work\psid\alfardb\d0423119\0076	B3-shl-pln.dgn	DRAWN -	REVISED -		SCALE:	SHEET NO.	OF	SHEETS	STA.	TO STA.	VAR	DIST 8 L & TS 2015-1	VARIOUS	3	3
	PLOT SCALE = 100.0000' / in.	CHECKED -	REVISED -								CONTRACT NO. 76H83				
	PLOT DATE = 3/26/2015	DATE -	REVISED -								ILLINOIS FED. AID PROJECT				