

SECTION CORNER RE-ESTABLISHED PER MONUMENT RECORD DOC. NO. R9271607  
(SEE MONUMENT RECORD DOC. NO. R2003077393)

P.O.C. 1DD0001A  
1DD0001B  
1DD3001TE

**LEGEND**

- SECTION LINE
  - QUARTER SECTION LINE
  - QUARTER, QUARTER SECTION LINE
  - PLATTED LOT LINE
  - PROPERTY (DEED) LINE
  - APL APPARENT PROPERTY LINE
  - CENTERLINE
  - EXISTING RIGHT OF WAY LINE
  - PROPOSED RIGHT OF WAY LINE
  - PROPOSED EASEMENT
  - MEASURED DIMENSION
  - COMPUTED DIMENSION
  - RECORD DATA
  - ENGLISH EQUIVALENT
  - EXISTING BUILDINGS
- 
- IRON PIPE OR ROD FOUND
  - CUT CROSS FOUND OR SET
  - THESE STAKES REFERENCE FOUND OR SET MONUMENTATION. SET 5/8 INCH IRON ROD FLUSH WITH THE GROUND TO TIE MONUMENTATION. IDENTIFIED BY COLORED PLASTIC CAP BEARING SURVEYORS REGISTRATION NUMBER.
  - THESE STAKES, IN CULTIVATED AREAS, REFERENCE FOUND OR SET MONUMENTATION. BURIED 5/8 INCH ROD 20 INCHES BELOW GROUND TO TIE MONUMENTATION. IDENTIFIED BY COLORED PLASTIC CAP BEARING SURVEYORS REGISTRATION NUMBER.
  - STAKING OF PROPOSED RIGHT OF WAY, SET DIVISION OF HIGHWAYS SURVEY MARKER TO MONUMENT THE POSITION SHOWN. IDENTIFIED BY INSCRIPTION DATA AND SURVEYORS REGISTRATION NUMBER.
  - STAKING OF PROPOSED RIGHT OF WAY IN CULTIVATED AREAS. BURIED 5/8 INCH IRON ROD 20 INCHES BELOW GROUND TO MARK FUTURE SURVEY MARKER POSITION. IDENTIFIED BY COLORED PLASTIC CAP BEARING SURVEYORS REGISTRATION NUMBER.
  - PERMANENT SURVEY MARKER, IDOT STD. 2135 (TO BE SET BY OTHERS)
  - RIGHT OF WAY STAKING PROPOSED TO BE SET

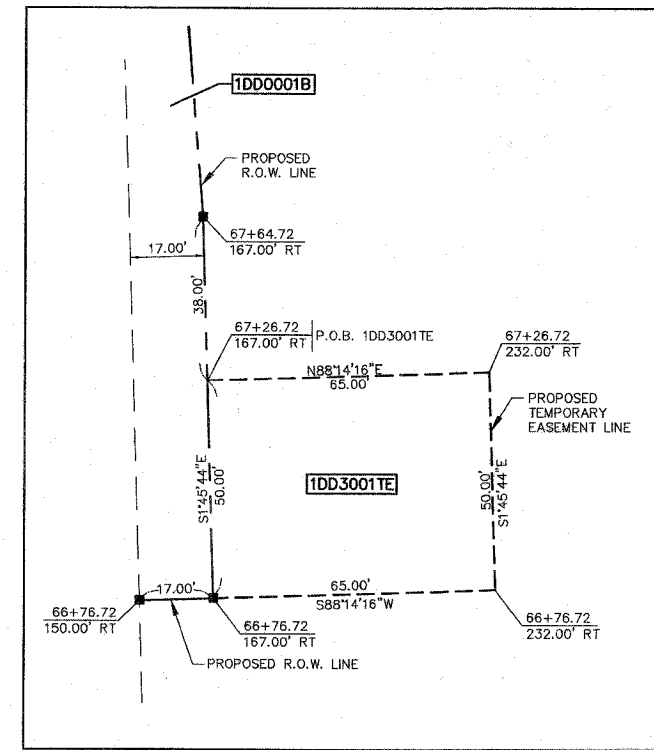
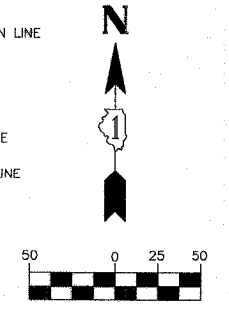

PARCEL 1DD0001 TOTAL HOLDING  
SCALE: 1"=300'

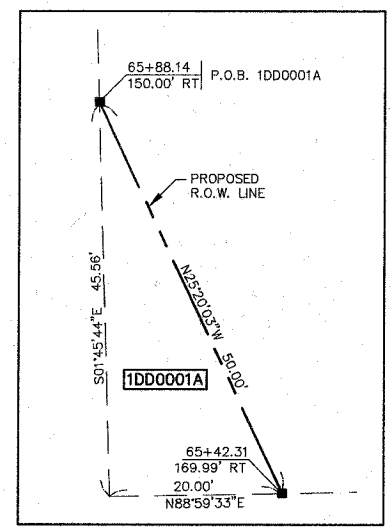
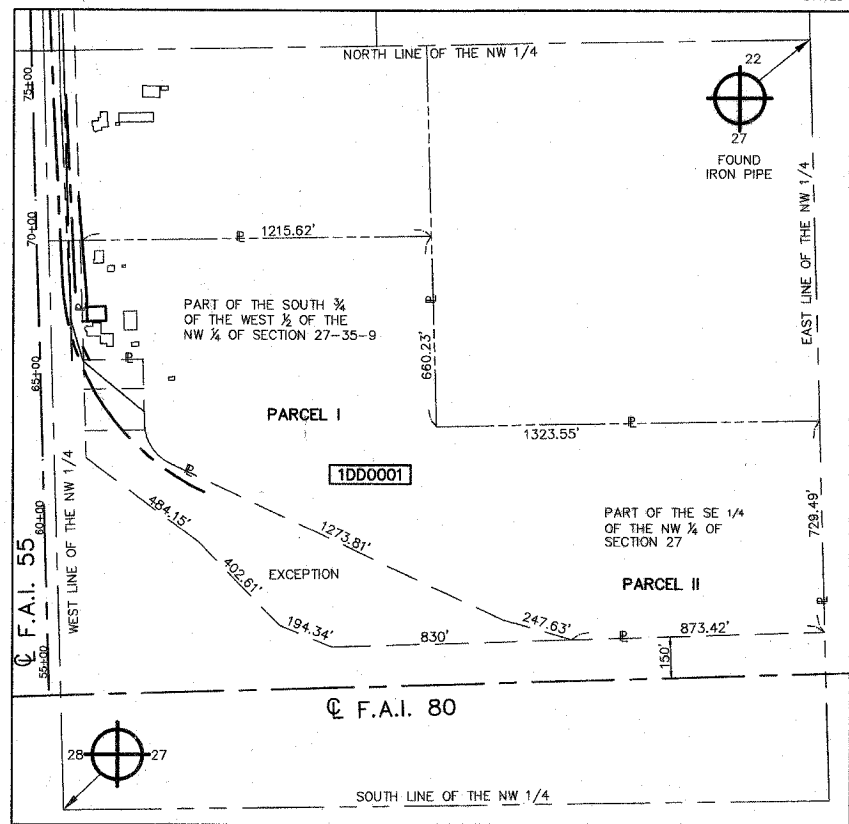

DETAIL  
SCALE: 1"=10'

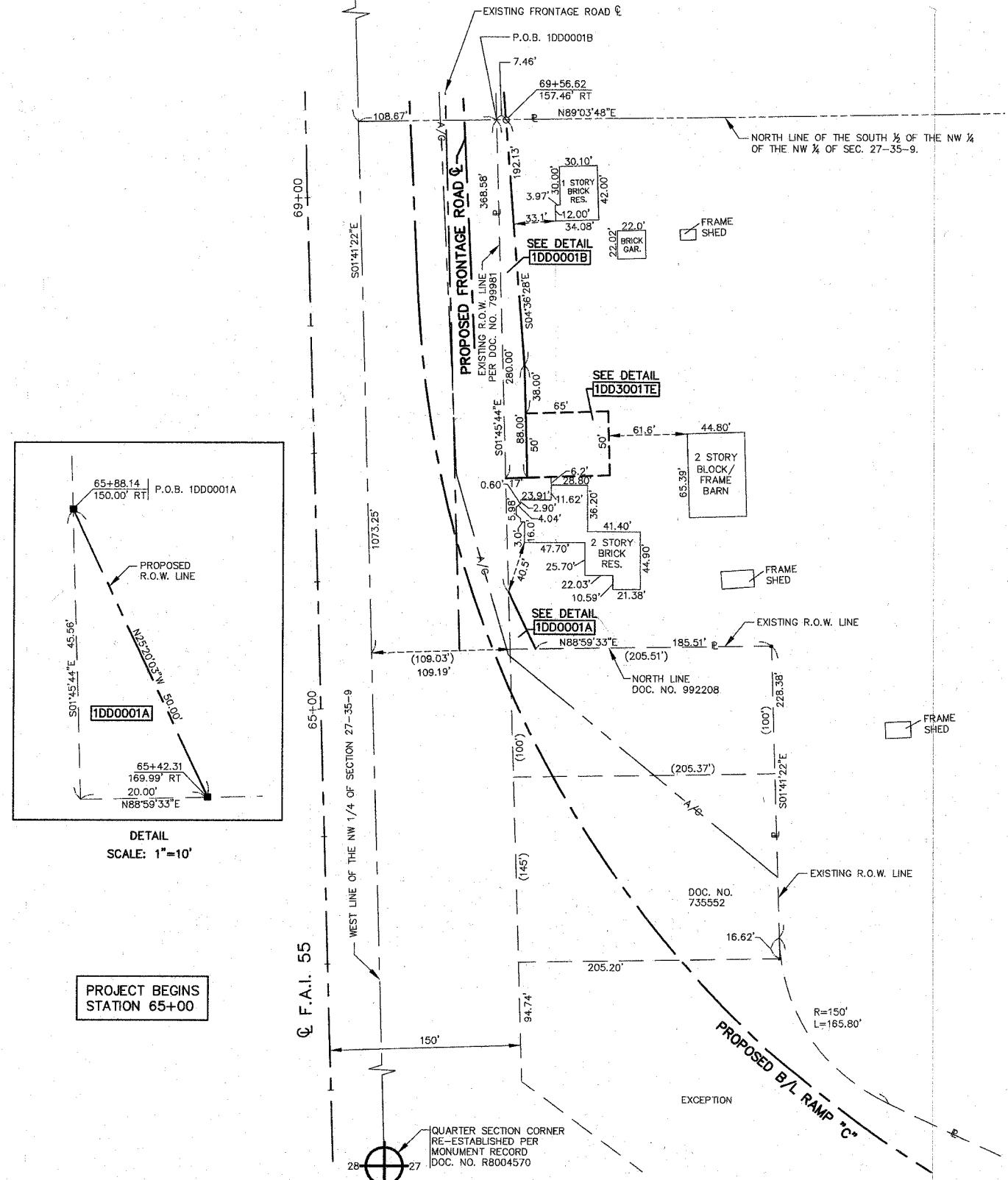

THIS IS TO CERTIFY THAT I, REJENA H. LYON, AN ILLINOIS PROFESSIONAL LAND SURVEYOR, HAVE SURVEYED THE PLAT OF HIGHWAYS SHOWN HEREON IN SECTION 27, TOWNSHIP 35 NORTH, RANGE 9 EAST OF THE THIRD PRINCIPAL MERIDIAN, WILL COUNTY; THAT THE SURVEY IS TRUE AND COMPLETE AS SHOWN TO THE BEST OF MY KNOWLEDGE AND BELIEF; THAT THE PLAT CORRECTLY REPRESENTS SAID SURVEY; THAT ALL MONUMENTS FOUND AND ESTABLISHED ARE OF PERMANENT QUALITY AND OCCUPY THE POSITIONS SHOWN HEREON AND THAT THE MONUMENTS ARE SUFFICIENT TO ENABLE THE SURVEY TO BE RETRACED. MADE FOR THE DEPARTMENT OF TRANSPORTATION, STATE OF ILLINOIS.  
DATED AT ELGIN, ILLINOIS, THIS 5th DAY OF January, 2007 A.D.

*Rejena H. Lyon*  
ILLINOIS PROFESSIONAL LAND SURVEYOR NO. 3302  
PREPARED BY:  
HAMPTON, LENZINI, AND RENWICK INC.  
380 SHEPARD DRIVE  
ELGIN, ILLINOIS 60123-7010  
ACCOUNT NO. 2-12-0005(a)  
LICENSE EXPIRES 11/30/2008



BEARINGS ARE BASED ON ILLINOIS STATE PLANE COORDINATE SYSTEM EAST ZONE GRID.

**PLAT OF HIGHWAYS**  
STATE OF ILLINOIS  
DEPARTMENT OF TRANSPORTATION  
F.A.I. 55 (I 55)

WILL COUNTY SECTION 26 HB-1BR  
PROJECT JOB NO. R-91-032-01  
STATION 65+00 TO STATION 70+00  
SCALE: 1"=50' SHEET 2 OF 22

**BUREAU OF LAND ACQUISITION**  
201 WEST CENTER COURT  
SCHAMBURG, ILLINOIS 60196

PARCEL NUMBER	OWNER	TOTAL HOLDINGS	AREA TAKEN	PREVIOUS DEDICATION	REMAINDER	AREA OF EASEMENT	PURPOSE OF EASEMENT	PROPERTY ACQUIRED BY	TAX NUMBER
1DD0001A			0.010 AC	NA		NA	NA		
1DD0001B	NICK SIMOV	46.286 AC	0.088 AC	NA	46.188 AC	NA	NA		05-06-27-100-011
1DD3001TE			NA	NA	NA	0.075 AC	DRIVEWAY		

12/01/05 REVISED PARCEL NUMBERS OF TEMPORARY EASEMENTS