F.A.I. RTE.	SECTION	COUNTY	TOTAL SHEETS	SHEET NO.
90/94	2005-067 LS	COOK	61	44
STA. 3466+00		TO STA. 3475+00		
FED. ROAD DIST. NO. 1	ILLINOIS	FED. AID PROJECT		

60A73

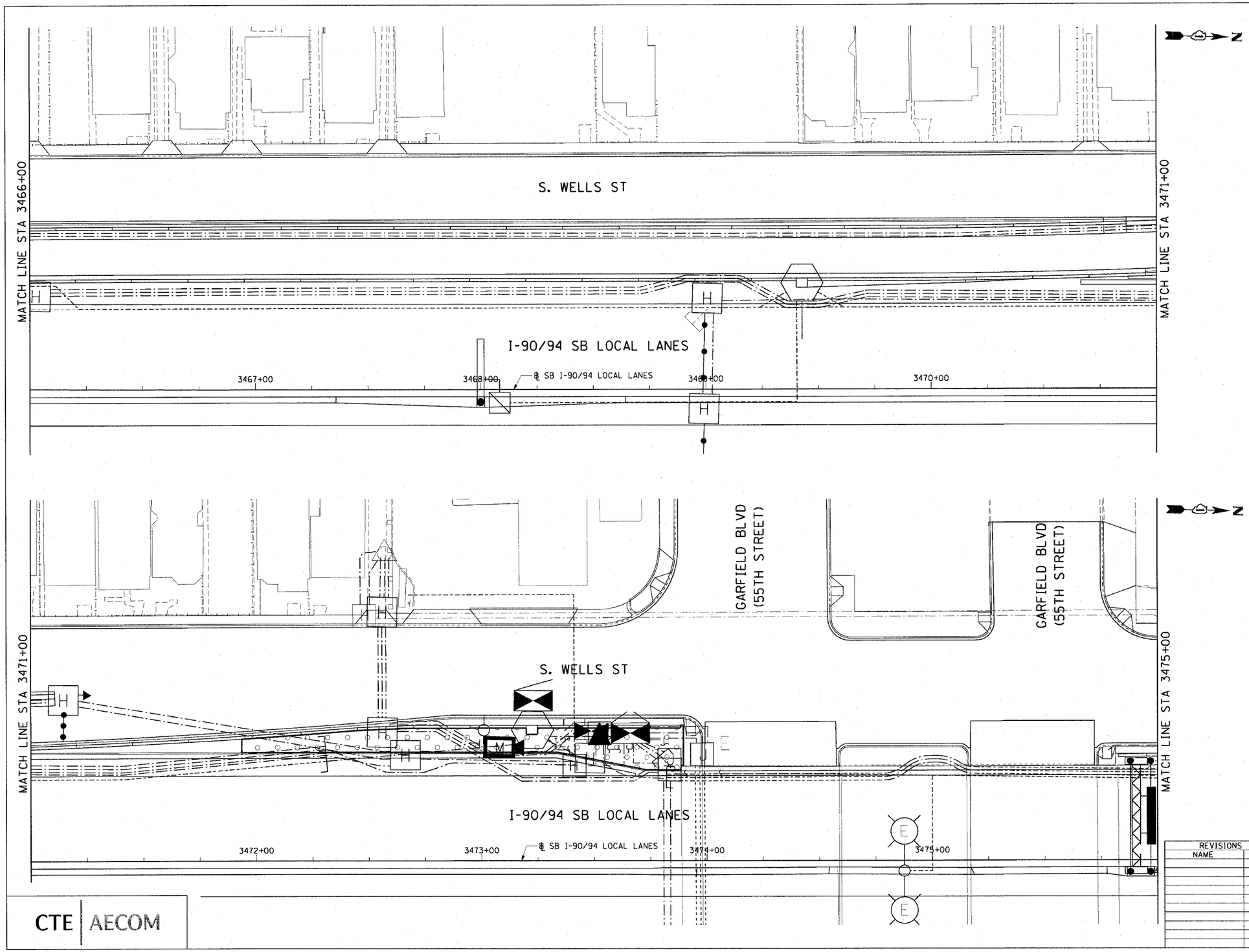

CTE | AECOM

0 20' 40'

SHT-35 of 51

REVISIONS	
NAME	DATE

ILLINOIS DEPARTMENT OF TRANSPORTATION
F.A.I. 90/94 (DAN RYAN EXPRESSWAY)
SB ROADSIDE EMBANKMENT LANDSCAPE

PROPOSED IMPROVEMENT
I-57 INTERCHANGE TO 31ST STREET

SCALE: 1"=20'
DATE: JUNE 2008
DRAWN BY: JD
CHECKED BY: RG

p:\p40468\civil\30-roadside embankment\sht\22b sb\rse22b035_2a.sht

3/20/2008 9:08:25 AM