

PART OF THE NW.1/4 OF SEC. 20, T.36N., R.14E., OF THE 3rd P.M., IN COOK COUNTY, ILLINOIS.

LEGEND

TOTAL SHEETS 579  
SHEET NO. 93

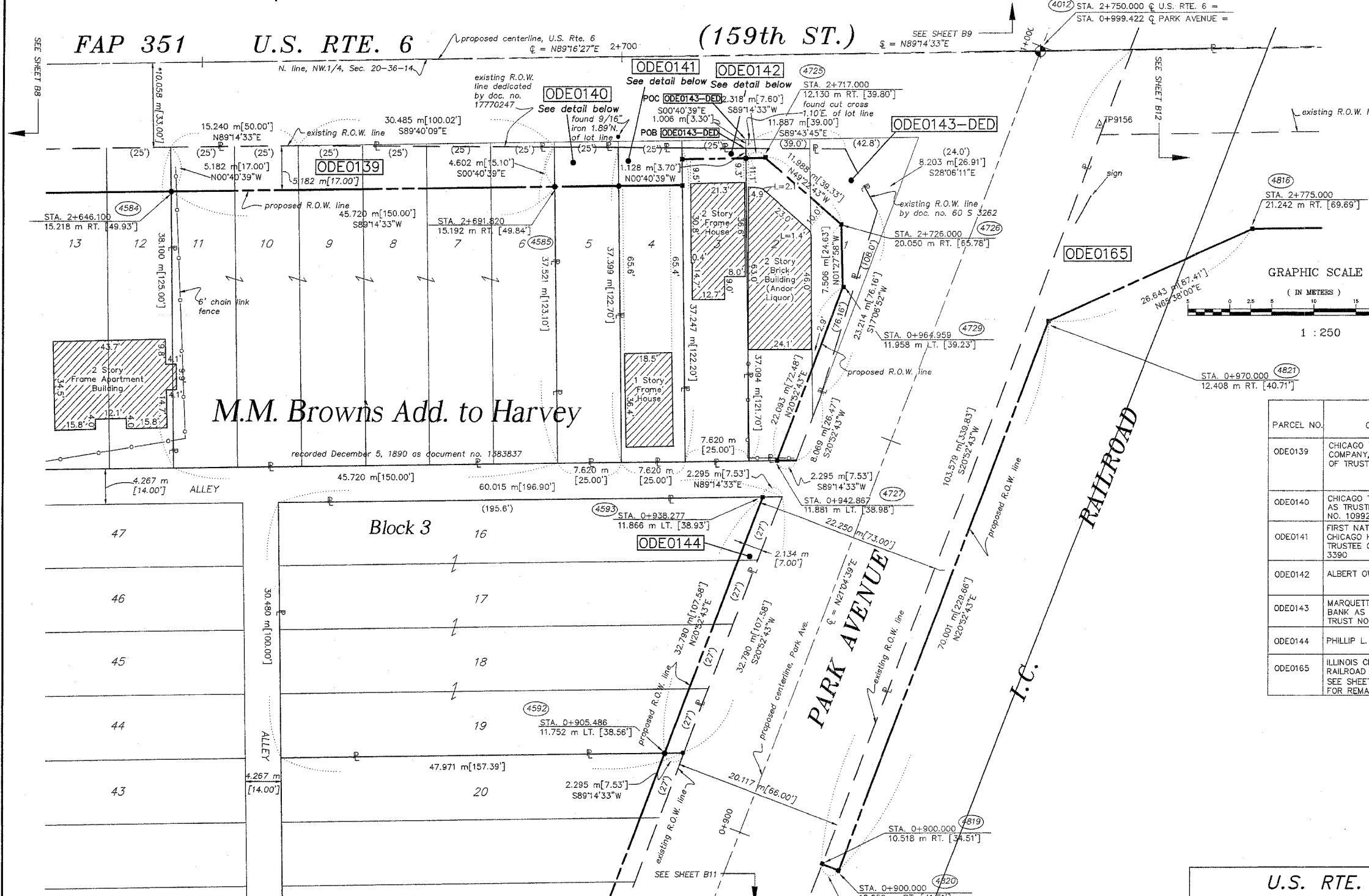

**SECTION CORNER**  
16 15

**QUARTER SECTION CORNER**  
16 15

- SECTION LINE
- QUARTER SECTION LINE
- QUARTER SECTION LINE
- PLATTED LOT LINE
- PROPERTY (DEED) LINE
- APL
- APPARENT PROPERTY LINE
- CENTERLINE
- EXISTING RIGHT OF WAY LINE
- PROPOSED RIGHT OF WAY LINE
- PROPOSED EASEMENT
- MEASURED DIMENSION
- COMPUTED DIMENSION
- RECORD DATA
- EXISTING BUILDING
- IRON PIPE OR ROD FOUND
- CUT CROSS FOUND OR SET
- THESE STAKES REFERENCE FOUND OR SET MONUMENTATION. SET 5/8 INCH IRON ROD FLUSH WITH GROUND TO THE FOUND IRON STAKE. IDENTIFIED BY COLORED PLASTIC CAP BEARING SURVEYORS REGISTRATION NUMBER.
- THESE STAKES, IN CULTIVATED AREAS, REFERENCE FOUND OR SET MONUMENTATION. BURIED 5/8 INCH IRON ROD 20 INCHES BELOW GROUND TO THE FOUND IRON STAKE. IDENTIFIED BY COLORED PLASTIC CAP BEARING SURVEYORS REGISTRATION NUMBER.
- STAKING OF PROPOSED RIGHT OF WAY. SET DIVISION OF HIGHWAYS SURVEY MARKER TO MONUMENT THE POSITION SHOWN. IDENTIFIED BY INSCRIPTION DATA AND SURVEYORS REGISTRATION NUMBER.
- STAKING OF PROPOSED RIGHT OF WAY IN CULTIVATED AREAS. BURIED 5/8 INCH METAL ROD 20 INCHES BELOW GROUND TO MARK FUTURE SURVEY MARKER POSITION. IDENTIFIED BY COLORED PLASTIC CAP BEARING SURVEYORS REGISTRATION NUMBER.
- PERMANENT SURVEY MARKER, I.D.O.T. STD. 2135 (TO BE SET BY OTHERS)
- RIGHT OF WAY STAKING PROPOSED TO BE SET.

**GRAPHIC SCALE**  
( IN METERS )  
1 : 250

PARCEL NO.	OWNER	TOTAL HOLDING ACRES	PART TAKEN ACRES	REMAINDER ACRES	PREV. DED. ACRES	EASEMENT ACRES	EASEMENT PURPOSE	PERMANENT TAX INDEX NUMBER	PROPERTY ACQUIRED BY
ODE0139	CHICAGO TITLE & TRUST COMPANY, AS TRUSTEE OF TRUST NO. 1099236	0.428 1733	0.056 228	0.372 1505	N/A	N/A	N/A	29-20-105-005 29-20-105-006 29-20-105-007 29-20-105-008 29-20-105-009	
ODE0140	CHICAGO TITLE TRUST CO. AS TRUSTEE OF TRUST NO. 1099236	0.071 285	0.009 35	0.062 250	N/A	N/A	N/A	29-20-105-010	
ODE0141	FIRST NATIONAL BANK IN CHICAGO HEIGHTS, AS TRUSTEE OF TRUST NO. 3390	0.070 284	0.008 34	0.062 250	N/A	N/A	N/A	29-20-105-011	
ODE0142	ALBERT OWENS	0.070 283	0.002 9	0.068 274	N/A	N/A	N/A	29-20-105-012	
ODE0143	MARQUETTE NATIONAL BANK AS TRUSTEE OF TRUST NO. 13802	0.104 423	DED-0.033 132	0.104 423	N/A	N/A	N/A	29-20-105-013 29-20-105-014	
ODE0144	PHILLIP L. BECKHAM, JR.	0.407 1646	0.017 70	0.390 1576	N/A	N/A	N/A	29-20-105-033 29-20-105-034	
ODE0165	ILLINOIS CENTRAL GULF RAILROAD COMPANY SEE SHEETS 12 & 13 FOR REMAINDER OF PARCEL	N/A	1.091 4414	N/A	0.477 1931	N/A	N/A	29-20-127-002 29-20-200-014 29-20-126-007 29-20-500-004	

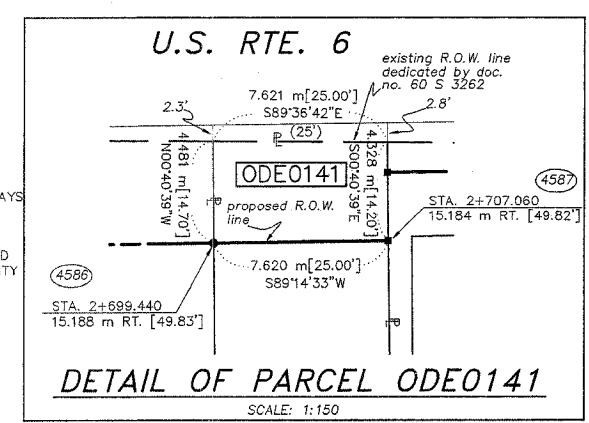
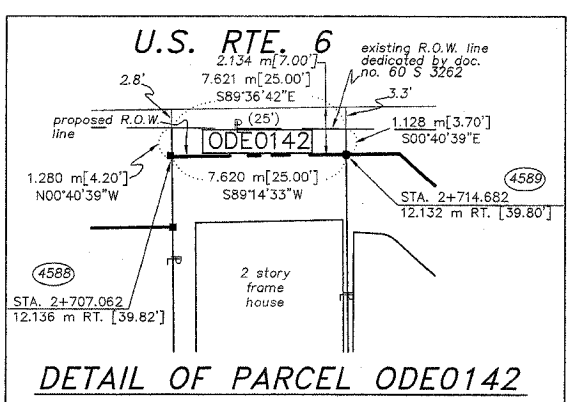
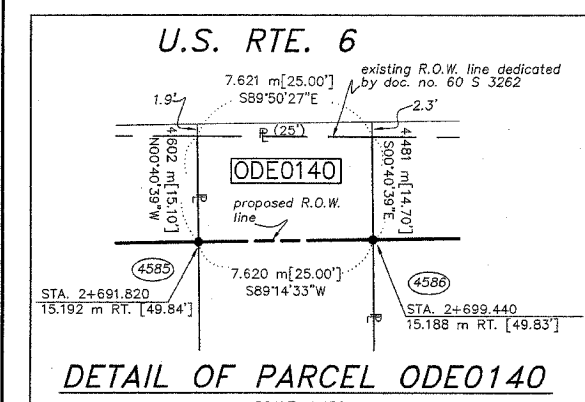

SEE SHEETS 16-23 FOR COORDINATE DATA AND REFERENCE TIES.

\* DENOTES THE DISTANCE FROM THE RIGHT OF WAY LINE TO THE 1/4 SECTION LINE. CENTERLINE IS NOT COINCIDENT WITH 1/4 SECTION LINE AT LABEL POSITION.

RECEIVED  
OCT 06 2006  
RUETTIGER, TONELLI & ASSOCIATES, INC.  
Land Surveyors/Engineers/Planners/Landscape Architects/G.I.S. Consultants

**PLAT OF HIGHWAYS**  
STATE OF ILLINOIS  
DEPARTMENT OF TRANSPORTATION  
FAP 351 U.S. RTE. 6 (159th ST.)  
SECTION COOK COUNTY  
PROJECT JOB NO. R90-011-99  
STATION 2+645 TO STATION 2+750  
SCALE: 1:250 SHEET B10 OF B23

BUREAU OF LAND ACQUISITION  
201 WEST CENTER COURT  
SCHAUMBURG, ILLINOIS 60196

STATE OF ILLINOIS  
COUNTY OF WILL  
THIS IS TO CERTIFY THAT RUETTIGER, TONELLI & ASSOCIATES, INC., AN ILLINOIS PROFESSIONAL LAND SURVEYOR CORPORATION, HAVE SURVEYED THE PLAT OF HIGHWAYS SHOWN HEREON BETWEEN SECTION 20, TOWNSHIP 36 NORTH, RANGE 14 EAST OF THE THIRD PRINCIPAL MERIDIAN, COOK COUNTY; THAT THE SURVEY IS TRUE AND COMPLETE AS SHOWN TO THE BEST OF ITS KNOWLEDGE AND BELIEF; THAT THE PLAT CORRECTLY REPRESENTS SAID SURVEY, THAT ALL MONUMENTS FOUND AND ESTABLISHED ARE OF PERMANENT QUALITY AND OCCUPY THE POSITIONS SHOWN THEREON AND THAT THE MONUMENTS ARE SUFFICIENT TO ENABLE THE SURVEY TO BE RETRACED. MADE FOR THE DEPARTMENT OF TRANSPORTATION, STATE OF ILLINOIS.  
DATED AT JOLIET, ILLINOIS THIS \_\_\_\_\_ DAY OF \_\_\_\_\_ A.D.  
ILLINOIS PROFESSIONAL LAND SURVEYOR  
TO ENSURE AUTHENTICITY OF THIS DRAWING, IT MUST BEAR THE EMBOSSED SEAL OF THE CORPORATION OR PROFESSIONAL LICENSEE WHO PREPARED THIS DRAWING.

REVISION DATE	REVISION	MADE BY