

REF: 10005
 REF: 10005
 REF: 10005
 REF: 10005

F.A.P. RTE.	SECTION	COUNTY	TOTAL SHEETS	SHEET NO.
324	24N-1	McHENRY	82	27
STA. 4+945		TO STA. 5+100		
FED. ROAD DIST. NO.		ILLINOIS	FED. AID PROJECT	
CONTRACT NO. 62296				

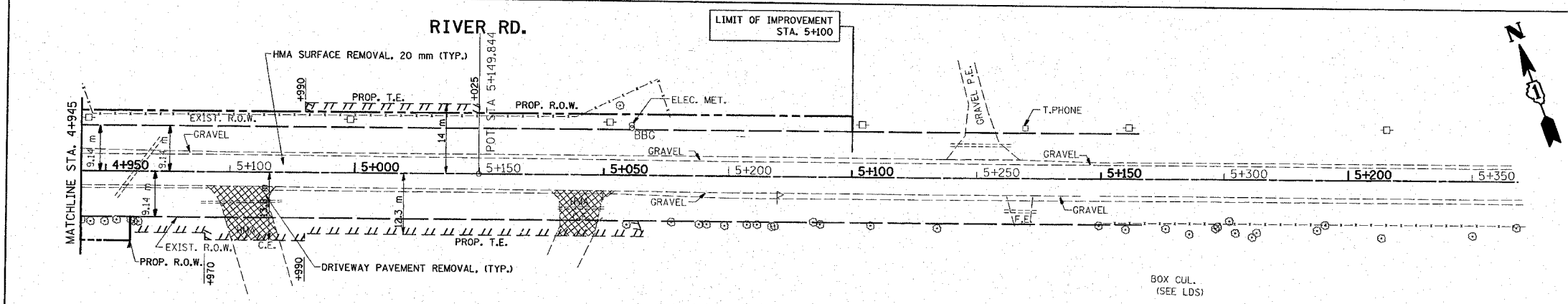

EXISTING

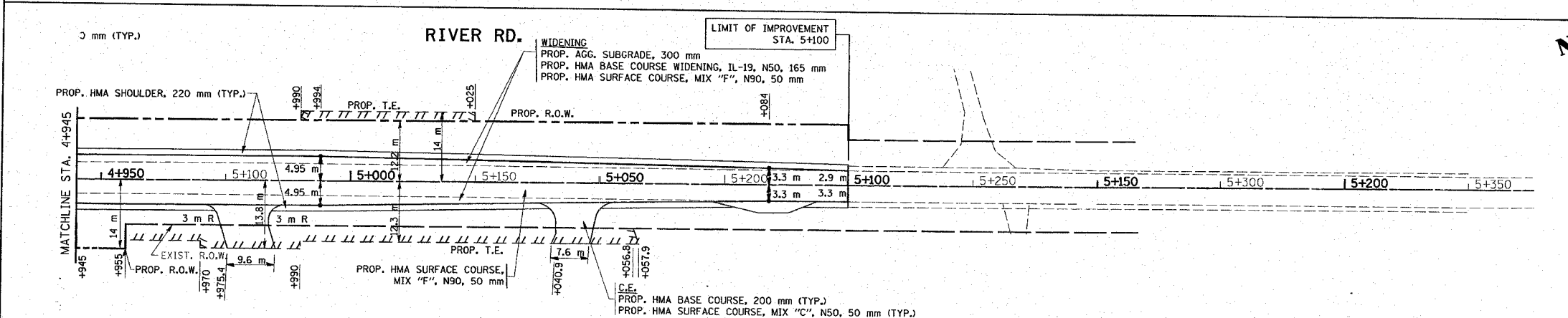

PROPOSED

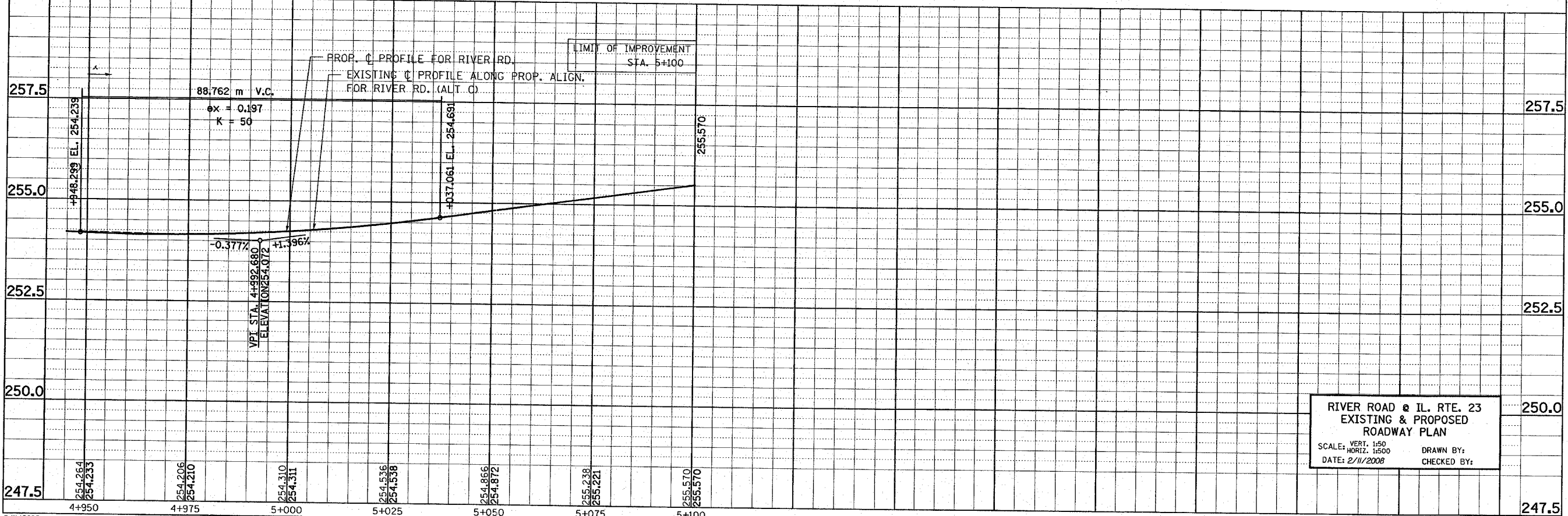

RIVER ROAD @ IL. RTE. 23
 EXISTING & PROPOSED
 ROADWAY PLAN
 SCALE: VERT. 1:50 HORIZ. 1:500
 DATE: 2/11/2008
 DRAWN BY:
 CHECKED BY: