

PART OF THE EAST HALF OF SECTION 23 AND THE WEST HALF OF SECTION 24, TOWNSHIP 44 NORTH, RANGE 5 EAST OF THE THIRD PRINCIPAL MERIDIAN, McHENRY COUNTY, ILLINOIS.

F.A.P.	SECTION	COUNTY	TOTAL SHEETS	SHEET NO.
324		McHENRY	82	43
STATION 55+00.00 TO STATION 66+00.00				
FED. ROAD DIST. 1 ILLINOIS FED. AID PROJECT				

PARCEL NUMBER	OWNER	TOTAL HOLDING ACRES	PART TAKEN ACRES	REMAINDER ACRES	PREVIOUSLY DEDICATED ACRES	TEMPORARY EASEMENT ACRES	EASEMENT PURPOSE	PERMANENT TAX INDEX NUMBER	PROPERTY ACQUIRED BY
1GE0003	PAUL R. HARMS AND PATRICIA A. HARMS, IN TENANCY BY THE ENTIRETY	4.989	0.318	4.671	0.227	0.037		11-24-300-016	
1GE0003TE									
1GE0004									
1GE0004TE-A									
1GE0004TE-B	709 NORTH HALE, L.L.C.	7.140	1.039	6.101	0.786	0.011		11-24-300-012	
1GE0004TE-C									
1GE0004TE-D									

LEGEND

- SECTION CORNER
- QUARTER SECTION CORNER
- SECTION LINE
- QUARTER SECTION LINE
- QUARTER QUARTER SECTION LINE
- PLATTED LOT LINE
- PROPERTY (DEED) LINE
- APPARENT PROPERTY LINE
- CENTERLINE
- EXISTING RIGHT OF WAY LINE
- PROPOSED RIGHT OF WAY LINE
- PROPOSED EASEMENT
- MEASURED DIMENSION
- COMPUTED DIMENSION
- RECORDED DATA
- EXISTING BUILDING
- IRON PIPE OR ROD FOUND
- SET 3/4" x 30" REBAR
- CUT CROSS FOUND OR SET
- FOUND PK NAIL
- SET PK NAIL
- THESE STAKES REFERENCE FOUND OR SET MONUMENTATION, SET 5/8" INCH IRON ROD FLUSH WITH GROUND TO TIE FOUND IRON STAKE, IDENTIFIED BY COLORED PLASTIC CAP BEARING SURVEYORS REGISTRATION NUMBER.
- STAKING OF PROPOSED RIGHT OF WAY, SET DIVISION OF HIGHWAYS SURVEY MARKER TO MONUMENT THE POSITION SHOWN, IDENTIFIED BY INSCRIPTION DATA AND SURVEYORS REGISTRATION NUMBER.
- PERMANENT SURVEY MARKER, I.D.O.T. STD. 2135 (TO BE SET BY OTHERS)
- RIGHT OF WAY STAKING PROPOSED TO BE SET.

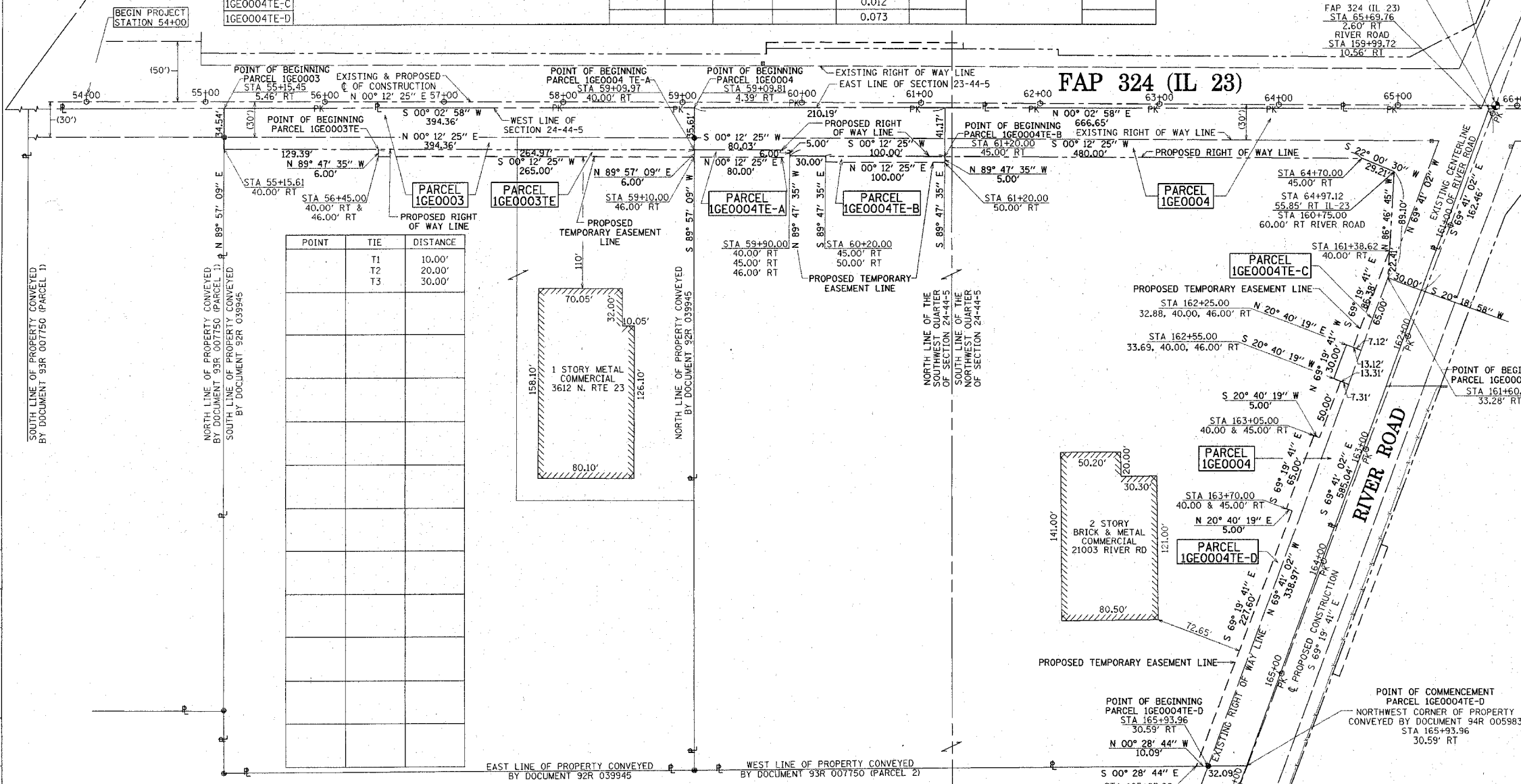
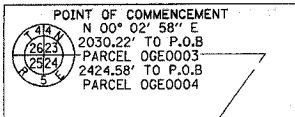
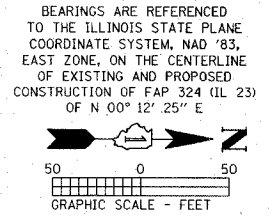

POINT	TIE	DISTANCE
T1		10.00'
T2		20.00'
T3		30.00'

GRID COORDINATES ON THE CROSS OF PK NAILS SET AT THE SOUTHEAST CORNER OF THE SOUTHEAST QUARTER OF SECTION 23-44-5 HAVE A VALUE OF 2,040,960.524 NORTH - 909,786.883 EAST AND ARE BASED ON THE ILLINOIS STATE PLANE COORDINATE SYSTEM, NAD '83, EAST ZONE COMBINED SCALE FACTOR = 0.9999 4828

STATION	OFFSET	NORTH	EAST
54+60.00	30.00' RT	2,038,606.944	909,807.159
54+60.00	40.00' RT	2,038,657.872	909,807.341
55+15.61	40.00' RT		
56+45.00	40.00' RT		
56+45.00	46.00' RT		
59+10.00	46.00' RT		
59+90.00	40.00' RT		
59+90.00	45.00' RT		
59+90.00	46.00' RT		
60+20.00	45.00' RT		
60+20.00	50.00' RT		
61+20.00	45.00' RT		
61+20.00	50.00' RT		
64+70.00	45.00' RT		
160+75.00	60.00' RT		
161+38.62	40.00' RT		
161+60.00	33.28' RT		

STATION	OFFSET	NORTH	EAST
162+25.00	32.88' RT	2,038,606.944	909,807.159
162+25.00	40.00' RT	2,038,657.872	909,807.341
162+25.00	46.00' RT		
162+55.00	33.69' RT		
162+55.00	40.00' RT		
162+55.00	46.00' RT		
163+05.00	40.00' RT		
163+05.00	45.00' RT		
163+70.00	40.00' RT		
163+70.00	45.00' RT		
165+97.60	40.00' RT		
167+30.00	29.74' RT		
167+30.00	40.00' RT		

STATE OF ILLINOIS } S.S.  
 COUNTY OF COOK }  
 THIS IS TO CERTIFY THAT I, WILLIAM J. FLEMING, AN ILLINOIS PROFESSIONAL LAND SURVEYOR, HAVE SURVEYED THE PLAT OF HIGHWAYS SHOWN HEREON IN SECTIONS 23 AND 24, TOWNSHIP 44 NORTH, RANGE 5 EAST OF THE THIRD PRINCIPAL MERIDIAN, McHENRY COUNTY; THAT THE SURVEY IS TRUE AND COMPLETE AS SHOWN TO THE BEST OF MY KNOWLEDGE AND BELIEF; THAT THE PLAT CORRECTLY REPRESENTS SAID SURVEY; THAT ALL MONUMENTS FOUND AND ESTABLISHED ARE OF PERMANENT QUALITY AND OCCUPY THE POSITIONS SHOWN THEREON AND THAT THE MONUMENTS ARE SUFFICIENT TO ENABLE THE SURVEY TO BE RETRACED, MADE FOR THE ILLINOIS DEPARTMENT OF TRANSPORTATION.  
 DATED AT CHICAGO, ILLINOIS THIS 19TH DAY OF NOVEMBER, A.D. 2007.

ILLINOIS PROFESSIONAL LAND SURVEYOR 35-3226  
 EXPIRES 11/30/2008

FOR INFORMATION ONLY

SCANNED

GRAEF, ANHALT, SCHLOEMER & ASSOCIATES, INC.  
 ENGINEERS & LAND SURVEYORS  
 8501 W. Higgins Road, Suite 280  
 Chicago, Illinois 60631  
 (773) 399-0112

PTB 138/001 WO # 14  
 GASAI # 2006022.14

DATE	DESCRIPTION
11/19/2007	DELETE 1GE0002

PLAT OF HIGHWAYS  
 STATE OF ILLINOIS  
 DEPARTMENT OF TRANSPORTATION  
 FAP 324 (IL-23) AT RIVER ROAD  
 SECTION McHENRY COUNTY  
 PROJECT JOB NO. R-91-005-04  
 STATION 55+00.00 TO STATION 66+00.00  
 SCALE: 1" = 50'  
 SHEET 3 OF 5  
 BUREAU OF LAND ACQUISITION  
 201 WEST CENTER COURT  
 SCHAUMBURG, ILLINOIS 60196-1096  
 SHEET 1 OF 15 COVER SHEET AND IS NOT RECORDED  
 AS DOCUMENT NO.

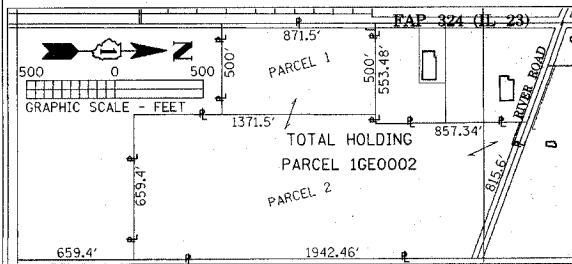

RECEIVED  
 NOV 27 2007  
 PLATS & LEGALS

RECORDING: RECORDED ON