

PART OF THE EAST HALF OF SECTION 23 AND THE WEST HALF OF SECTION 24, TOWNSHIP 44 NORTH, RANGE 5 EAST OF THE THIRD PRINCIPAL MERIDIAN, McHENRY COUNTY, ILLINOIS.

PARCEL NUMBER	OWNER	TOTAL HOLDING ACRES	PART TAKEN ACRES	REMAINDER ACRES	PREVIOUSLY DEDICATED ACRES	TEMPORARY EASEMENT ACRES	EASEMENT PURPOSE	PERMANENT TAX INDEX NUMBER	PROPERTY ACQUIRED BY
1GE0007	LASALLE BANK NATIONAL ASSOCIATION, AS TRUSTEE UNDER A TRUST AGREEMENT DATED THE 5TH DAY OF DECEMBER, 1988 AND KNOWN AS TRUST NUMBER 342-WF	1.277	0.190	1.087				11-23-228-015 11-23-228-016	
1GE0009	CIRO ANGEL MARTINEZ	0.584	0.035	0.549				11-23-228-014	
1GE0010	NELLY CHMIEL	0.583	0.035	0.548				11-23-228-013	
1GE0010TE						0.008	350 SF		
1GE0011	WALTER JAKUBOWSKI AND LINDA JAKUBOWSKI, HIS WIFE, IN JOINT TENANCY	1.167	0.033	1.134				11-23-228-011 11-23-228-012	
1GE0012	EUGENE E. BALLARD AS TRUSTEE OF THE EUGENE E. BALLARD TRUST DATED JANUARY 30, 2003	1.749	0.041	1.708				11-23-228-009 11-23-228-010	
1GE0013	LARRY G. BRASTAD, JR. AND MARILYN E. BRASTAD, HUSBAND AND WIFE AS TENANTS BY THE ENTIRETY	1.165	0.025	1.140				11-23-228-007 11-23-228-008	
1GE0013TE						0.015			

STATION	OFFSET	NORTH	EAST
156+75.47	35.00' LT	2,038,606.944	909,807.159
157+00.00	35.00' LT	2,038,657.872	909,807.341
157+00.00	40.00' LT		
158+30.00	40.00' LT		
66+67.40	56.12' LT		
66+70.00	45.00' LT		
68+92.24	45.00' LT		
69+93.24	45.00' LT		
70+20.00	45.00' LT		
70+20.00	52.00' LT		
70+70.00	45.00' LT		
70+70.00	52.00' LT		
70+94.24	45.00' LT		
71+35.00	35.00' LT		
71+35.00	45.00' LT		
71+70.00	35.00' LT		
71+70.00	46.00' LT		
72+20.00	35.00' LT		
72+20.00	46.00' LT		
72+96.21	35.00' LT		
74+00.00	35.00' LT		
74+00.00	46.00' LT		
74+00.00	45.00' LT		
75+45.00	35.00' LT		
75+45.00	45.00' LT		
75+99.21	40.00' LT		
75+99.22	46.00' LT		
77+10.00	30.00' LT		
77+10.00	40.00' LT		
77+10.00	46.00' LT		
78+00.00	0.00' LT		

POINT	TIE	DISTANCE
156+75.47	T1	10.00'
35.00' LT	T2	20.00'
	T3	30.00'
157+00.00		
35.00' LT		
157+00.00		
40.00' LT		
158+30.00		
40.00' LT		
66+67.40		
56.12' LT		
66+70.00		
45.00' LT		
71+35.00		
35.00' LT		
71+35.00		
45.00' LT		
75+45.00		
35.00' LT		
75+45.00		
45.00' LT		
77+10.00		
30.00' LT		
77+10.00		
40.00' LT		
77+10.00		
46.00' LT		
78+00.00		
0.00' LT		

F.A.P.	SECTION	COUNTY	TOTAL SHEET	SHEET NO.
324		McHENRY	82	45

STATION 66+00.00 TO STATION 78+00.00
FED. ROAD DIST. 1 ILLINOIS FED. AID PROJECT

LEGEND

BEARINGS ARE REFERENCED TO THE ILLINOIS STATE PLANE COORDINATE SYSTEM, NAD '83, EAST ZONE, ON THE CENTERLINE OF EXISTING AND PROPOSED CONSTRUCTION OF FAP 324 (IL 23) OF N 00° 12' 25" E

- IRON PIPE OR ROD FOUND
- CUT CROSS FOUND OR SET
- THESE STAKES REFERENCE FOUND OR SET MONUMENTATION. SET 5/8" IRON ROD FLUSH WITH GROUND TO TIE FOUND IRON STAKE. IDENTIFIED BY COLORED PLASTIC CAP BEARING SURVEYORS REGISTRATION NUMBER.
- STAKING OF PROPOSED RIGHT OF WAY. SET DIVISION OF HIGHWAYS SURVEY MARKER TO MONUMENT THE POSITION SHOWN. IDENTIFIED BY INSCRIPTION DATA AND SURVEYORS REGISTRATION NUMBER.
- PERMANENT SURVEY MARKER, I.D.O.T. STD. 2135 (TO BE SET BY OTHERS)
- RIGHT OF WAY STAKING PROPOSED TO BE SET.

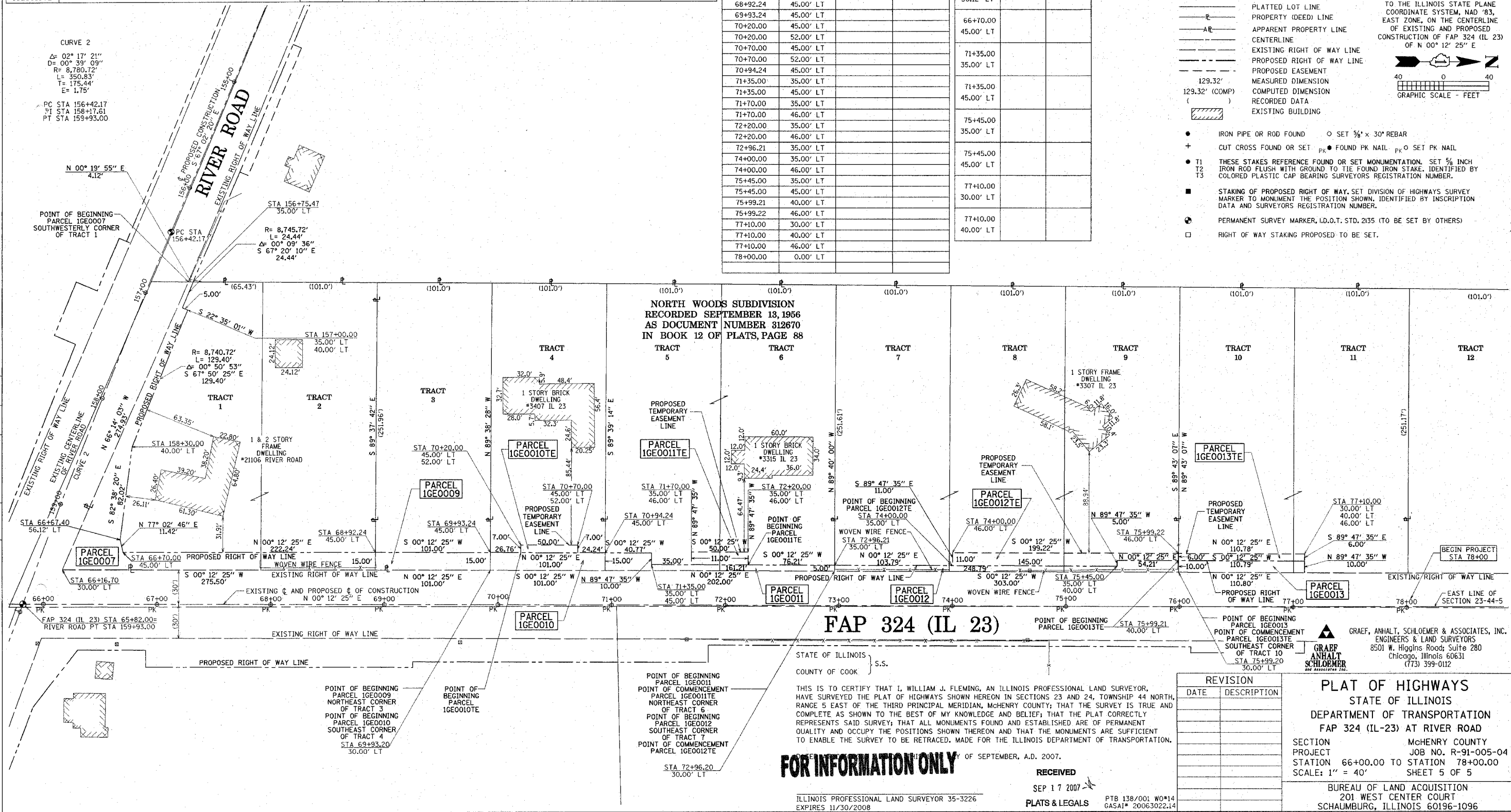

FOR INFORMATION ONLY

RECEIVED SEP 17 2007 PLATS & LEGALS

RECORDING: RECORDED ON