

PART OF THE NW 1/4 SECTION 10, T35N, R9E OF THE 3rd PM, TROY TOWNSHIP, WILL COUNTY, ILLINOIS.

COORDINATE VALUE
SURFACE COORDINATES ARE SHOWN

PARCEL NUMBER	OWNER	TOTAL HOLDING ACRES	PART TAKEN ACRES	REMAINDER ACRES	PREV. DED. ACRES	EASEMENT ACRES	EASEMENT PURPOSE	PERMANENT TAX INDEX NUMBER	PROPERTY ACQUIRED BY
1FP0016			0.019						
1FP0016A	FOREST PRESERVE DISTRICT OF WILL COUNTY.	106.365		106.346		0.050	CULVERT RECONSTRUCTION	05-06-10-300-026	
1FP0016B					0.137	CONVERT/RETAINING WALL CONSTRUCTION			
1FP0016C					0.028	DRIVEWAY RECONSTRUCTION			
1FP0017	MID-AMERICA PROPERTIES, LLC.	3.188	0.257	2.931	0.205			05-06-10-100-022	
1FP0018	KENNETH OVERMEYER	0.829	0.165	0.664	0.128			05-06-10-100-023	
1FP0019	FIRST MIDWEST TRUST CO., TRUSTEE, TRUST NO. 6511	0.531	0.100	0.431	0.076			05-06-10-100-017	
1FP0020	EDWARD S. AND SUNG HEE RHEE	3.487	0.347	3.140	0.255			05-06-10-100-018	

NO.	STATION	OFFSET	-NORTH-COORDINATES-EAST-	
7822	3055+79.59	60.00' RT	N 1,770,921.5414	E 1,021,099.9735
7821	3056+35.63	59.87' RT	N 1,770,977.2724	E 1,021,098.2457
7823	3057+95.67	60.00' RT	N 1,771,136.9850	E 1,021,094.8207
7824	3058+30.17	60.00' RT	N 1,771,271.4554	E 1,021,091.9371
7825	3060+10.16	60.00' RT	N 1,771,351.4309	E 1,021,090.2220
7826	3062+80.17	60.00' RT	N 1,771,621.3785	E 1,021,084.4331
7756	3062+84.00	60.00' RT	N 1,771,625.2046	E 1,021,084.3510
7757	3062+84.00	90.00' RT	N 1,771,625.8478	E 1,021,114.3441
7759	3063+25.00	60.00' RT	N 1,771,666.1951	E 1,021,083.4720
7758	3063+25.00	90.00' RT	N 1,771,666.8383	E 1,021,113.4651
7827	3063+30.17	60.00' RT	N 1,771,671.3675	E 1,021,083.3611

LEGEND

- SECTION CORNER
- QUARTER SECTION CORNER
- SECTION LINE
- QUARTER SECTION LINE
- QUARTER, QUARTER SECTION LINE
- PLATTED LOT LINE
- PROPERTY (DEED) LINE
- APL
- APPARENT PROPERTY LINE
- CENTERLINE
- EXISTING RIGHT OF WAY LINE
- PROPOSED RIGHT OF WAY LINE
- PROPOSED EASEMENT
- EXISTING ACCESS CONTROL LINE
- PROPOSED ACCESS CONTROL LINE
- MEASURED DIMENSION
- COMPUTED DIMENSION
- RECORD DATA
- EXISTING BUILDING
- IRON PIPE OR ROD FOUND
- CUT CROSS FOUND OR SET
- SET 5/8" x 30" REBAR
- PK FOUND PK NAIL
- SET MAG NAIL
- BT1 THESE STAKES, IN CULTIVATED AREAS, REFERENCE FOUND OR SET MONUMENTATION.
- BT2 BURIED 5/8 INCH REBAR 20 INCHES BELOW GROUND TO THE FOUND IRON STAKE. IDENTIFIED BY COLORED PLASTIC CAP BEARING SURVEYORS PROFESSIONAL NUMBER.
- BT3 IDENTIFIED BY COLORED PLASTIC CAP BEARING SURVEYORS PROFESSIONAL NUMBER.
- STAKING OF PROPOSED RIGHT OF WAY. SET DIVISION OF HIGHWAYS SURVEY MARKER TO MONUMENT THE POSITION SHOWN. IDENTIFIED BY INSCRIPTION DATA AND SURVEYORS PROFESSIONAL NUMBER.
- STAKING OF PROPOSED RIGHT OF WAY IN CULTIVATED AREAS. BURIED 5/8 INCH REBAR 20 INCHES BELOW GROUND TO MARK FUTURE SURVEY MARKER POSITION. IDENTIFIED BY COLORED PLASTIC CAP BEARING SURVEYORS PROFESSIONAL NUMBER.
- PERMANENT SURVEY MARKER. IDOT STD. 2135 (TO BE SET BY OTHERS)
- RIGHT OF WAY STAKING PROPOSED TO BE SET.

SEE SHEET A8

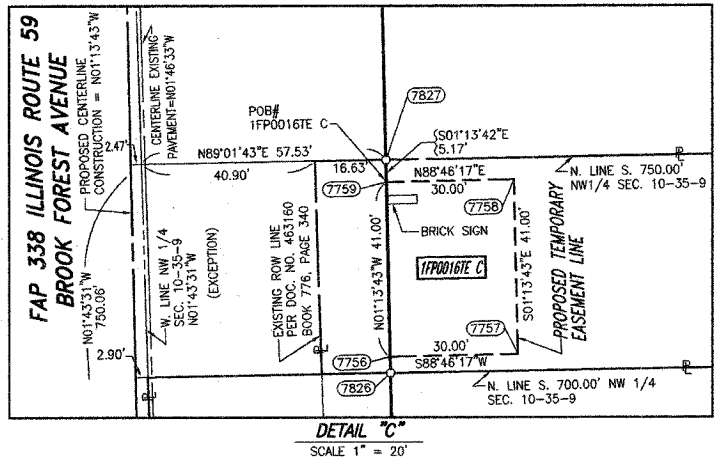
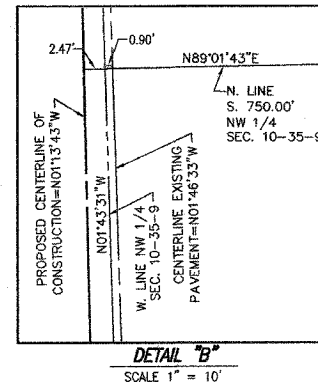
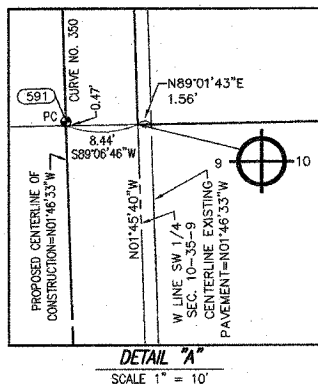
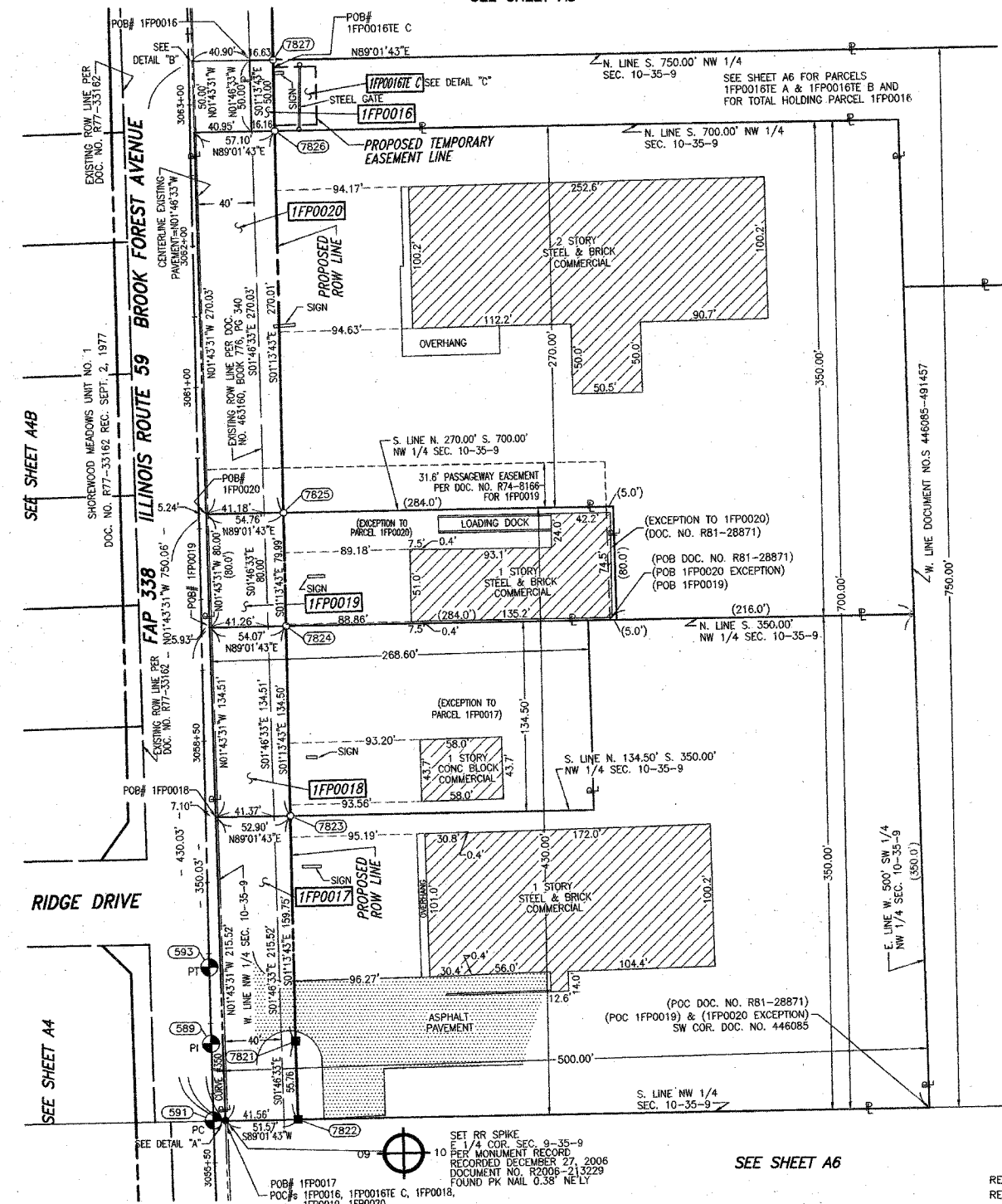

CURVE DATA
CENTERLINE PROPOSED CONSTRUCTION
CURVE NO. 350

Δ	00°32'50"
D	00°30'00"
R	11,459.15'
L	109.45'
T	54.73'
E	0.13'

(591) PC STA. 3055+80.91
N 1,770,921.0059 E 1,021,039.9613

(589) PI STA. 3056+35.64
N 1,770,975.7059 E 1,021,039.2655

(593) PT STA. 3056+90.36
N 1,771,030.4198 E 1,021,037.0222

STATE OF ILLINOIS)
) SS
COUNTY OF WILL)

THIS IS TO CERTIFY THAT WE, CLAASSEN, WHITE & ASSOCIATES, P.C., AN ILLINOIS PROFESSIONAL DESIGN FIRM LAND SURVEYING CORPORATION NUMBER 184-004039, HAVE SURVEYED THE PLAT OF HIGHWAYS SHOWN HEREON BETWEEN SECTION 10, TOWNSHIP 35 NORTH, RANGE 9 EAST, AND SECTION 10, TOWNSHIP 35 NORTH, RANGE 9 EAST OF THE THIRD PRINCIPAL MERIDIAN, WILL COUNTY, THAT THE SURVEY IS TRUE AND COMPLETE AS SHOWN TO THE BEST OF MY KNOWLEDGE AND BELIEF, THAT THE PLAT CORRECTLY REPRESENTS SAID SURVEY, THAT ALL MONUMENTS FOUND AND ESTABLISHED ARE OF PERMANENT QUALITY AND OCCUPY THE POSITIONS SHOWN THEREON AND THAT THE MONUMENTS ARE SUFFICIENT TO ENABLE THE SURVEY TO BE RETRACED. THIS SURVEY CONFORMS TO THE CURRENT ILLINOIS MINIMUM STANDARDS FOR A BOUNDARY SURVEY. MADE FOR THE DEPARTMENT OF TRANSPORTATION, STATE OF ILLINOIS.

DATED AT JOLIET, ILLINOIS THIS 3rd DAY OF April, 2007 A.D.

Rhonda J. White PRESIDENT
RHONDA J. WHITE
ILLINOIS PROFESSIONAL LAND SURVEYOR NO. 035-003306
LICENSE EXPIRES NOVEMBER 30, 2008
Claassen, White & Associates, P.C.
121 AIRPORT DRIVE, UNIT 1
JOLIET, ILLINOIS 60431
(815) 744-3720

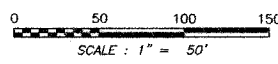

RECEIVED
DEC 11 2007
PLATS & LEGALS

PLAT OF HIGHWAYS
STATE OF ILLINOIS
DEPARTMENT OF TRANSPORTATION
FAP 338 (ILLINOIS ROUTE 59)

SECTION PROJECT STATION 3055+80.00 TO STATION 3063+31.00
SCALE: 1" = 50'

WILL COUNTY
JOB NO. R-91-067-01
TO STATION 3063+31.00
SHEET A7 OF 34
SHEET 30 OF 355

BUREAU OF LAND ACQUISITION
201 WEST CENTER COURT
SCHAUMBURG, ILLINOIS 60196-1096

- REVISION DATE: 12/22/06 REVISION: DELETED PARCELS 1FP0017E, 1FP0018E, 1FP0019E & 1FP0020E. CHANGED OWNER PARCEL 1FP0018.
- REVISION DATE: 09/08/06 REVISION: RELOCATED "POB PARCEL 1FP0016E C" CALLOUT AND MADE MINOR POC CORRECTION.
- REVISION DATE: 04/20/06 REVISION: CHANGED PROPOSED CENTERLINE, STATIONING & OFFSETS. CHANGED PARCELS 1FP0016, 1FP0016E C, 1FP0017, 1FP0018, 1FP0019 & 1FP0020. ADDED PARCELS 1FP0017E, 1FP0018E, 1FP0019E & 1FP0020E.
- REVISION DATE: 11/28/05 REVISION: ADDED TOPOGRAPHY LOCATIONS.
- REVISION DATE: 09/08/05 REVISION: ADDED EXISTING CENTERLINE AND ROW INFO AND MADE MINOR CORRECTIONS.
- REVISION DATE: 07/25/05 REVISION: CHANGED TOTAL HOLDING PARCEL 1FP0016.

- MADE BY: KAG
- MADE BY: KAG
- MADE BY: KAG
- MADE BY: KAG
- MADE BY: KAG
- MADE BY: KAG

SCANNED