

LEGEND

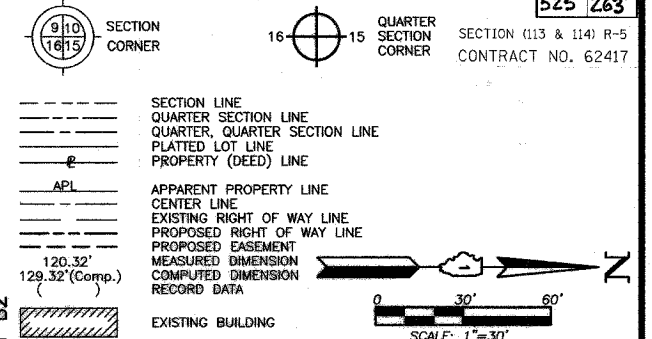

Bearings are referenced to the Illinois Coordinate System NAD83 (1997) East Zone at Found Geodetic Survey Control Monument 'Will County GPS 316', P.I.D. AE2551 and 'Will County GPS 333', P.I.D. AE2553.

IRON PIPE OR ROD FOUND @ "MAG" NAIL SET
 CUT CROSS FOUND OR SET • 5/8" REBAR SET

THESE STAKES REFERENCE FOUND OR SET MONUMENTATION. SET 5/8 INCH IRON ROD FLUSH WITH GROUND TO THE FOUND IRON STAKE. IDENTIFIED BY COLORED PLASTIC CAP BEARING SURVEYORS REGISTRATION NUMBER.

THESE STAKES, IN CULTIVATED AREAS, REFERENCE FOUND OR SET MONUMENTATION. BURIED 5/8 INCH IRON ROD 20 INCHES BELOW GROUND TO THE FOUND IRON STAKE. IDENTIFIED BY COLORED PLASTIC CAP BEARING SURVEYORS REGISTRATION NUMBER.

STAKING OF PROPOSED RIGHT OF WAY. SET DIVISION OF HIGHWAYS SURVEY MARKER TO MONUMENT THE POSITION SHOWN. IDENTIFIED BY INSCRIPTION DATA AND SURVEYORS REGISTRATION NUMBER.

STAKING OF PROPOSED RIGHT OF WAY IN CULTIVATED AREAS. BURIED 5/8 INCH IRON ROD 20 INCHES BELOW GROUND TO MARK FUTURE SURVEY MARKER POSITION IDENTIFIED BY COLORED PLASTIC CAP BEARING SURVEYORS REGISTRATION NUMBER.

PERMANENT SURVEY MARKER, I.D.O.T STD 2135 (TO BE SET BY OTHERS)

RIGHT OF WAY STAKING PROPOSED TO BE SET.

STATE OF ILLINOIS }
 COUNTY OF LAKE } SS

THIS IS TO CERTIFY THAT WE, JORGENSEN & ASSOCIATES, INC., AN ILLINOIS PROFESSIONAL DESIGN FIRM LAND SURVEYING CORPORATION, NUMBER 184-2771, HAVE SURVEYED THE PLAT OF HIGHWAYS SHOWN HEREON BETWEEN SECTION 27, TOWNSHIP 36N., RANGE 9E. AND SECTION 28, TOWNSHIP 36N., RANGE 9E., OF THE THIRD PRINCIPAL MERIDIAN, WILL COUNTY, THAT THE SURVEY IS TRUE AND COMPLETE AS SHOWN TO THE BEST OF MY KNOWLEDGE AND BELIEF, THAT THE PLAT CORRECTLY REPRESENTS SAID SURVEY, THAT ALL MONUMENTS FOUND AND ESTABLISHED ARE OF PERMANENT QUALITY AND OCCUPY THE POSITIONS SHOWN THEREON AND THAT THE MONUMENTS ARE SUFFICIENT TO ENABLE THE SURVEY TO BE RETRACED. MADE FOR THE DEPARTMENT OF TRANSPORTATION, STATE OF ILLINOIS.

DATED AT LAKE VILLA, ILLINOIS THIS 9th DAY OF November 2006 A.D.

Christian H. Jorgensen PRESIDENT
 ILLINOIS PROFESSIONAL LAND SURVEYOR NO. 35-2797
 LICENSE EXPIRATION DATE: NOVEMBER 30, 2006
 THIS PROFESSIONAL SERVICE CONFORMS TO THE CURRENT ILLINOIS MINIMUM STANDARDS FOR A BOUNDARY SURVEY. Coordinates are based on the Published Metric Coordinate Values at Found Geodetic Survey Control Monument 'Will County GPS 333', P.I.D. AE2553, of N.542,285.095-E.311,129.617.
 NOTE: SURFACE COORDINATES ARE SHOWN.

PARCEL NUMBER	OWNER	TOTAL HOLDINGS ACRES	PART TAKEN ACRES	AREA IN EXISTING R.O.W. ACRES	REMAINDER AREA ACRES	EASEMENT ACRES	SQUARE FEET	EASEMENT PURPOSE	PERMANENT INDEX NUMBER	PROPERTY ACQUIRED BY
1FP0201	MidAmerica Bank, FSB	0.999	0.057	N/A	0.942	0.008	362	Grading	06-03-27-301-026	
1FP0202	American Stores Company, LLC	9.662	0.043	N/A	9.619	0.030	N/A	Construction Purposes	06-03-27-301-025	
1FP0202E									06-03-27-301-032	

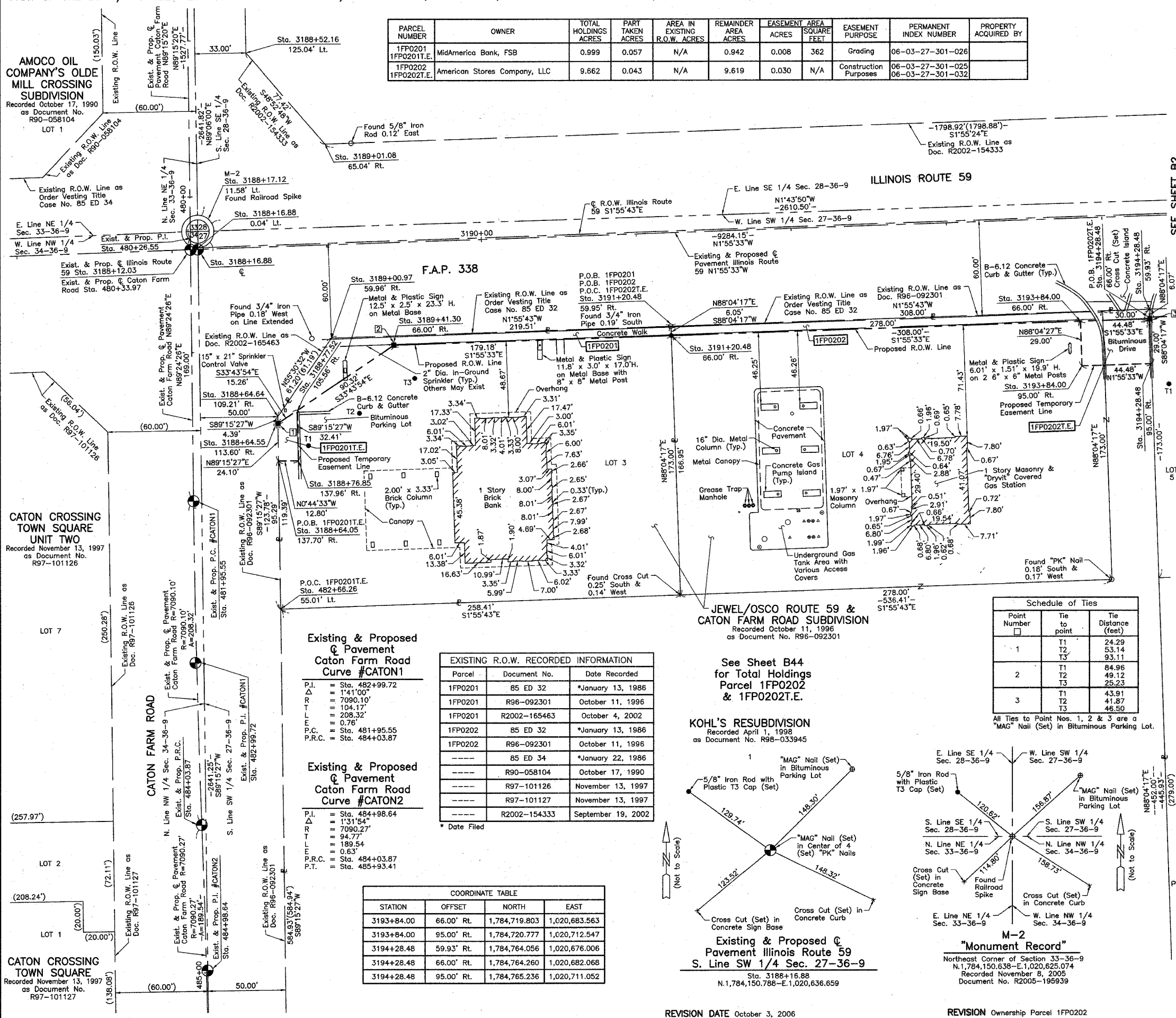

BY	DATE
MADE	
CHECKED	
INKED	
ROW PLAT	
NOTEBOOK NO.	

Existing & Proposed Pavement Caton Farm Road Curve #CATON1

Station	Offset	North	East
482+99.72	55.01' Lt.		
484+03.87			
484+98.64			
485+03.87			
485+93.41			

Existing & Proposed Pavement Caton Farm Road Curve #CATON2

Station	Offset	North	East
484+98.64			
484+03.87			
485+03.87			
485+93.41			

EXISTING R.O.W. RECORDED INFORMATION

Parcel	Document No.	Date Recorded
1FP0201	85 ED 32	*January 13, 1986
1FP0201	R96-092301	October 11, 1996
1FP0201	R2002-165463	October 4, 2002
1FP0202	85 ED 32	*January 13, 1986
1FP0202	R96-092301	October 11, 1996
---	85 ED 34	*January 22, 1986
---	R90-058104	October 17, 1990
---	R97-101126	November 13, 1997
---	R97-101127	November 13, 1997
---	R2002-154333	September 19, 2002

COORDINATE TABLE

STATION	OFFSET	NORTH	EAST
3193+84.00	66.00' Rt.	1,784,719.803	1,020,683.563
3193+84.00	95.00' Rt.	1,784,720.777	1,020,712.547
3194+28.48	59.93' Rt.	1,784,764.056	1,020,676.006
3194+28.48	66.00' Rt.	1,784,764.260	1,020,682.068
3194+28.48	95.00' Rt.	1,784,765.236	1,020,711.052

See Sheet B44 for Total Holdings Parcel 1FP0202 & 1FP0202E.

KOHL'S RESUBDIVISION
 Recorded April 1, 1998
 as Document No. R98-033945

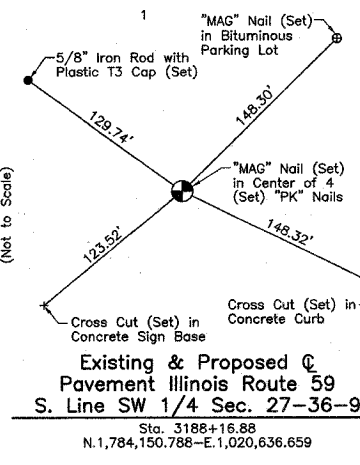

Schedule of Ties

Point Number	Tie to point	Tie Distance (feet)
1	T1	24.29
	T2	53.14
	T3	93.11
2	T1	84.96
	T2	49.12
	T3	25.23
3	T1	43.91
	T2	41.87
	T3	46.50

All Ties to Point Nos. 1, 2 & 3 are a "MAG" Nail (Set) in Bituminous Parking Lot.

COORDINATE TABLE

STATION	OFFSET	NORTH	EAST
482+66.26	55.11' Lt.	1,784,203.790	1,020,867.973
3188+16.88	0.04' Lt.	1,784,150.787	1,020,636.623
3188+52.16	125.04' Lt.	1,784,181.842	1,020,510.502
3188+64.05	137.70' Rt.	1,784,202.555	1,020,772.696
3188+64.55	113.60' Rt.	1,784,202.242	1,020,748.593
3188+64.55	109.21' Rt.	1,784,202.186	1,020,744.206
3188+76.85	137.96' Rt.	1,784,215.354	1,020,772.530
3188+77.52	105.56' Rt.	1,784,214.934	1,020,740.119
3189+00.97	59.96' Rt.	1,784,236.844	1,020,693.760
3189+01.08	65.04' Lt.	1,784,232.756	1,020,568.824
3189+41.30	66.00' Rt.	1,784,277.353	1,020,698.440
3191+20.48	59.95' Rt.	1,784,456.231	1,020,686.372
3191+20.48	66.00' Rt.	1,784,456.434	1,020,692.419

JORGENSEN & ASSOCIATES, INC.
 120 PARK AVENUE
 LAKE VILLA, ILLINOIS 60046
 (847) 356-3371

RECEIVED
 OCT 11 2006
 PLATS & LEGALS

PLAT OF HIGHWAYS
 STATE OF ILLINOIS
 DEPARTMENT OF TRANSPORTATION
 F.A.P. 338 (ILLINOIS ROUTE 59)

SECTION WILL COUNTY
 PROJECT JOB NO. R-91-067-01
 STATION 479+00 TO STATION 485+00
 STATION 3187+00 TO STATION 3194+50
 SCALE: 1"=30'
 SHEET B1 OF B58

BUREAU OF LAND ACQUISITION
 201 WEST CENTER COURT
 SCHAMBURG, ILLINOIS 60196