

PART OF THE SW 1/4 OF SEC. 27 AND PART OF THE SE 1/4 OF SEC. 28, TWP. 36 N., R. 9 E. OF THE 3RD. P.M., IN WILL COUNTY, ILLINOIS.

TOTAL SHEETS 525 266

PARCEL NUMBER	OWNER	TOTAL HOLDINGS ACRES	PART TAKEN ACRES	AREA IN EXISTING R.O.W. ACRES	REMAINDER AREA ACRES	EASEMENT AREA ACRES	EASEMENT PURPOSE	PERMANENT INDEX NUMBER	PROPERTY ACQUIRED BY
1FP0205 1FP0205T.E	John P. McCue	1.083*	0.280	0.108	0.803*	0.024	Construction Purposes	06-03-27-300-012	

* Riparian Boundary, Area Subject to Change.

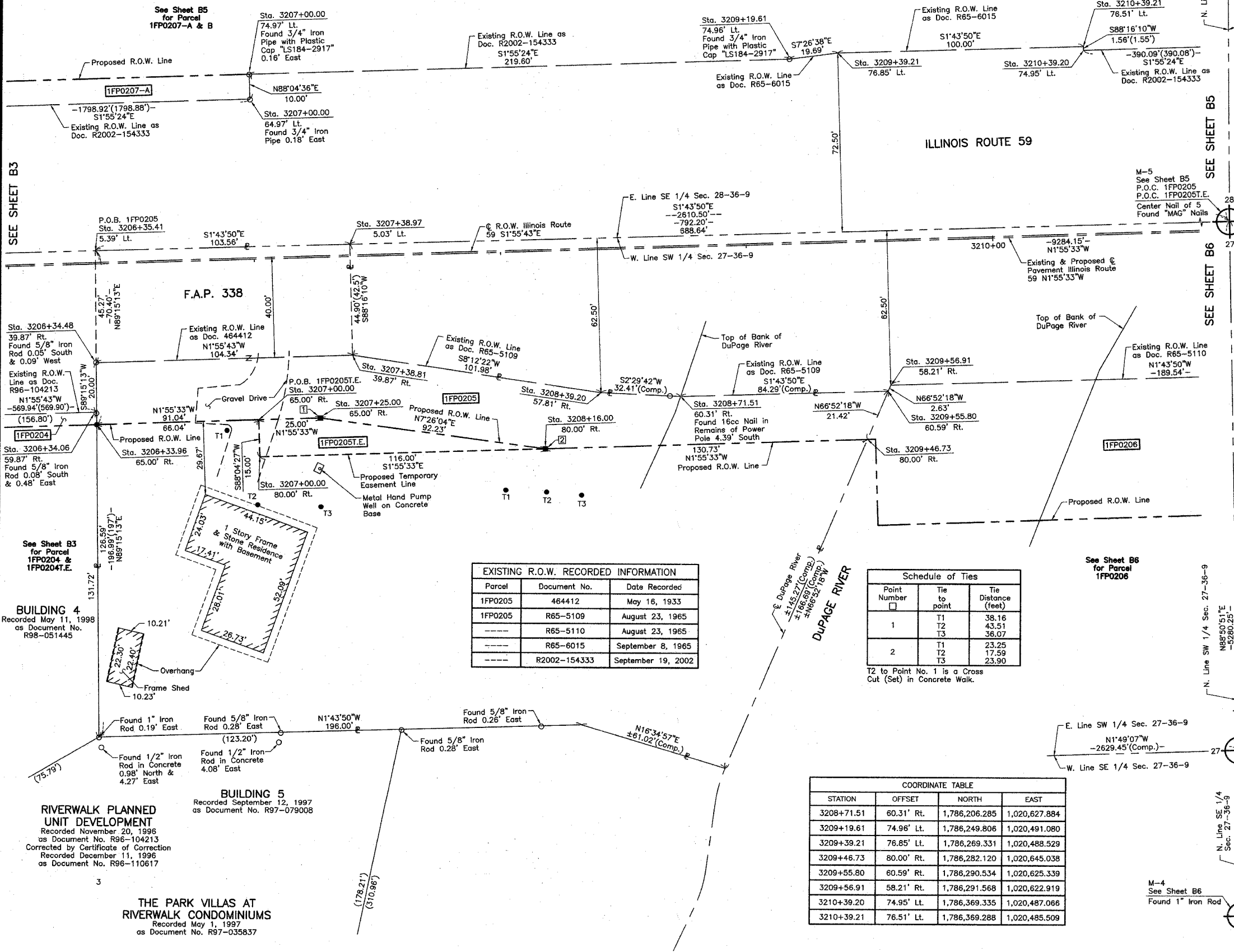

LEGEND

SECTION CORNER: 9/10 16/15

QUARTER SECTION CORNER: 16 15

SECTION 113 & 114 R-5 CONTRACT NO. 62417

- SECTION LINE
- QUARTER SECTION LINE
- QUARTER, QUARTER SECTION LINE
- PLATTED LOT LINE
- PROPERTY (DEED) LINE
- API
- APPARENT PROPERTY LINE
- CENTER LINE
- EXISTING RIGHT OF WAY LINE
- PROPOSED RIGHT OF WAY LINE
- PROPOSED EASEMENT
- MEASURED DIMENSION
- COMPUTED DIMENSION
- RECORD DATA
- EXISTING BUILDING

Bearings are referenced to the Illinois Coordinate System NAD83 (1997) East Zone at Found Geodetic Survey Control Monuments "Will County GPS 316", P.I.D. AE2551 and "Will County GPS 333", P.I.D. AE2553.

- IRON PIPE OR ROD FOUND
- ⊕ "MAG" NAIL SET
- + CUT CROSS FOUND OR SET
- 5/8" REBAR SET
- T1 THESE STAKES REFERENCE FOUND OR SET MONUMENTATION, SET 5/8 INCH IRON ROD FLUSH WITH GROUND TO THE FOUND IRON STAKE, IDENTIFIED BY COLORED PLASTIC CAP BEARING SURVEYORS REGISTRATION NUMBER.
- T2
- T3
- BT1 THESE STAKES, IN CULTIVATED AREAS, REFERENCE FOUND OR SET MONUMENTATION, BURIED 5/8 INCH IRON ROD 20 INCHES BELOW GROUND TO THE FOUND IRON STAKE, IDENTIFIED BY COLORED PLASTIC CAP BEARING SURVEYORS REGISTRATION NUMBER.
- BT2
- BT3
- STAKING OF PROPOSED RIGHT OF WAY, SET DIVISION OF HIGHWAYS SURVEY MARKER TO MONUMENT THE POSITION SHOWN, IDENTIFIED BY INSCRIPTION DATA AND SURVEYORS REGISTRATION NUMBER.
- M STAKING OF PROPOSED RIGHT OF WAY IN CULTIVATED AREAS, BURIED 5/8 INCH METAL ROD 20 INCHES BELOW GROUND TO MARK FUTURE SURVEY MARKER POSITION IDENTIFIED BY COLORED PLASTIC CAP BEARING SURVEYORS REGISTRATION NUMBER.
- PERMANENT SURVEY MARKER, I.D.O.T STD 2135 (TO BE SET BY OTHERS)
- RIGHT OF WAY STAKING PROPOSED TO BE SET.

SCALE: 1"=20'

THIS IS TO CERTIFY THAT WE, JORGENSEN & ASSOCIATES, INC., AN ILLINOIS PROFESSIONAL DESIGN FIRM LAND SURVEYING CORPORATION, NUMBER 184-2771, HAVE SURVEYED THE PLAT OF HIGHWAYS SHOWN HEREON BETWEEN SECTION 27, TOWNSHIP 36N., RANGE 9E. AND SECTION 28, TOWNSHIP 36N., RANGE 9E., OF THE THIRD PRINCIPAL MERIDIAN, WILL COUNTY, THAT THE SURVEY IS TRUE AND COMPLETE AS SHOWN TO THE BEST OF MY KNOWLEDGE AND BELIEF, THAT THE PLAT CORRECTLY REPRESENTS SAID SURVEY, THAT ALL MONUMENTS FOUND AND ESTABLISHED ARE OF PERMANENT QUALITY AND OCCUPY THE POSITIONS SHOWN THEREON AND THAT THE MONUMENTS ARE SUFFICIENT TO ENABLE THE SURVEY TO BE RETRACED, MADE FOR THE DEPARTMENT OF TRANSPORTATION, STATE OF ILLINOIS.

DATED AT LAKE VILLA, ILLINOIS THIS 6th DAY OF September 20 2005 A.D.

CHRISTIAN H. JORGENSEN
2797 PROFESSIONAL LAND SURVEYOR
STATE OF ILLINOIS
LAKE VILLA, ILLINOIS
PRESIDENT
ILLINOIS PROFESSIONAL LAND SURVEYOR NO. 35-2797
LICENSE EXPIRATION DATE: NOVEMBER 30, 2006
THIS PROFESSIONAL SERVICE CONFORMS TO THE CURRENT ILLINOIS MINIMUM STANDARDS FOR A BOUNDARY SURVEY.
Coordinates are based on the Published Metric Coordinate Values at Found Geodetic Survey Control Monument "Will County GPS 333", P.I.D. AE2553, of N542,285.095-E.311,129.617.
NOTE: SURFACE COORDINATES ARE SHOWN.

EXISTING R.O.W. RECORDED INFORMATION

Parcel	Document No.	Date Recorded
1FP0205	464412	May 16, 1933
1FP0205	R65-5109	August 23, 1965
----	R65-5110	August 23, 1965
----	R65-6015	September 8, 1965
----	R2002-154333	September 19, 2002

Schedule of Ties

Point Number	Tie to point	Tie Distance (feet)
1	T1	38.16
	T2	43.51
	T3	36.07
2	T1	23.25
	T2	17.59
	T3	23.90

T2 to Point No. 1 is a Cross Cut (Set) in Concrete Walk.

COORDINATE TABLE

STATION	OFFSET	NORTH	EAST
3206+33.96	65.00' Rt.	1,785,969.020	1,020,640.558
3206+34.06	59.87' Rt.	1,785,968.954	1,020,635.432
3206+34.48	39.87' Rt.	1,785,968.693	1,020,615.429
3206+35.41	5.39' Lt.	1,785,968.104	1,020,570.163
3207+00.00	65.00' Rt.	1,786,035.026	1,020,638.338
3207+00.00	80.00' Rt.	1,786,035.530	1,020,653.330
3207+00.00	64.97' Lt.	1,786,030.661	1,020,508.445
3207+00.00	74.97' Lt.	1,786,030.325	1,020,498.451
3207+25.00	65.00' Rt.	1,786,060.012	1,020,637.498
3207+38.81	39.87' Rt.	1,786,072.973	1,020,611.918
3207+38.97	5.03' Lt.	1,786,071.617	1,020,567.036
3208+16.00	80.00' Rt.	1,786,151.484	1,020,649.432
3208+39.20	57.81' Rt.	1,786,173.909	1,020,626.474

COORDINATE TABLE

STATION	OFFSET	NORTH	EAST
3208+71.51	60.31' Rt.	1,786,206.285	1,020,627.884
3209+19.61	74.96' Lt.	1,786,249.806	1,020,491.080
3209+39.21	76.85' Lt.	1,786,269.331	1,020,488.529
3209+46.73	80.00' Rt.	1,786,282.120	1,020,645.038
3209+55.80	60.59' Rt.	1,786,290.534	1,020,625.339
3209+56.91	58.21' Rt.	1,786,291.568	1,020,622.919
3210+39.20	74.95' Lt.	1,786,369.335	1,020,487.066
3210+39.21	76.51' Lt.	1,786,369.288	1,020,485.509

JORGENSEN & ASSOCIATES, INC.
120 PARK AVENUE
LAKE VILLA, ILLINOIS 60046 SHEET 1 IS A COVER SHEET AND IS NOT RECORDED.
(847) 356-3371

PLAT OF HIGHWAYS
STATE OF ILLINOIS
DEPARTMENT OF TRANSPORTATION
F.A.P. 338 (ILLINOIS ROUTE 59)

SECTION WILL COUNTY
PROJECT JOB NO. R-91-067-01
STATION 3206+00 TO STATION 3211+00
SCALE: 1"=20' SHEET 84 OF 858

BUREAU OF LAND ACQUISITION
201 WEST CENTER COURT
SCHAUMBURG, ILLINOIS 60196
AS DOCUMENT NO.

DATE	BY

MADE BY: _____
CHECKED BY: _____
LINKED BY: _____
NOTEBOOK NO: _____

See Sheet B3 for Parcel 1FP0204 & 1FP0204T.E.

BUILDING 4
Recorded May 11, 1998 as Document No. R98-051445

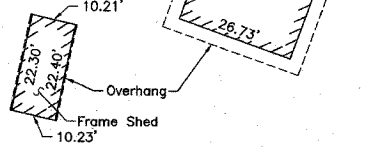

BUILDING 5
Recorded September 12, 1997 as Document No. R97-079008

RIVERWALK PLANNED UNIT DEVELOPMENT
Recorded November 20, 1995 as Document No. R96-104213
Corrected by Certificate of Correction Recorded December 11, 1996 as Document No. R96-110617

THE PARK VILLAS AT RIVERWALK CONDOMINIUMS
Recorded May 1, 1997 as Document No. R97-035837

REVISION DATE October 11, 2007

REVISION Configuration Parcel 1FP0205, Added 1FP0205T.E.

MADE BY