

Point Number	Tie to point	Tie Distance (feet)
1	T1	13.13
	T2	21.54
	T3	34.37
2	T1	38.53
	T2	25.47
	T3	16.07
3	BT1	12.87
	BT2	29.70
	BT3	46.10
4	BT1	28.92
	BT2	18.59
	BT3	19.54
5	BT1	31.79
	BT2	16.47
	BT3	31.56
6	BT1	34.57
	BT2	21.46
	BT3	34.34

Parcel	Document No.	Date Recorded
1FP0222	463162	March 7, 1933
1FP0222	R98-149164	December 10, 1998
1FP0227	463165	March 7, 1933
1FP0227	R1999-090260	July 20, 1999
---	463162	March 7, 1933
---	463165	March 7, 1933
---	R1999-147333	December 2, 1999
---	R2000-051804	May 17, 2000
---	R2005-019183	February 1, 2005

LEGEND

SECTION CORNER
QUARTER SECTION CORNER
SECTION LINE
QUARTER SECTION LINE
QUARTER SECTION LINE
PLATTED LOT LINE
PROPERTY (DEED) LINE
APL
APPARENT PROPERTY LINE
CENTER LINE
EXISTING RIGHT OF WAY LINE
PROPOSED RIGHT OF WAY LINE
PROPOSED EASEMENT
MEASURED DIMENSION
COMPUTED DIMENSION
RECORD DATA
EXISTING BUILDING

Bearings are referenced to the Illinois Coordinate System NAD83 (1997) East Zone at Found Geodetic Survey Control Monuments "Will County GPS 316", P.I.D. AE2551 and "Will County GPS 333", P.I.D. AE2553.

○ IRON PIPE OR ROD FOUND
+ CUT CROSS FOUND OR SET
● T1 THESE STAKES REFERENCE FOUND OR SET MONUMENTATION. SET 5/8 INCH IRON ROD FLUSH WITH GROUND TO TIE FOUND IRON STAKE. IDENTIFIED BY COLORED PLASTIC CAP BEARING SURVEYORS REGISTRATION NUMBER.
● BT1 THESE STAKES, IN CULTIVATED AREAS, REFERENCE FOUND OR SET MONUMENTATION BURIED 5/8 INCH IRON ROD 20 INCHES BELOW GROUND TO TIE FOUND IRON STAKE. IDENTIFIED BY COLORED PLASTIC CAP BEARING SURVEYORS REGISTRATION NUMBER.
■ STAKING OF PROPOSED RIGHT OF WAY. SET DIVISION OF HIGHWAYS SURVEY MARKER TO MONUMENT THE POSITION SHOWN. IDENTIFIED BY INSCRIPTION DATA AND SURVEYORS REGISTRATION NUMBER.
■ M STAKING OF PROPOSED RIGHT OF WAY IN CULTIVATED AREAS. BURIED 5/8 INCH METAL ROD 20 INCHES BELOW GROUND TO MARK FUTURE SURVEY MARKER POSITION IDENTIFIED BY COLORED PLASTIC CAP BEARING SURVEYORS REGISTRATION NUMBER.
● PERMANENT SURVEY MARKER, I.D.O.T STD 2135 (TO BE SET BY OTHERS)
□ RIGHT OF WAY STAKING PROPOSED TO BE SET.

STATE OF ILLINOIS }
COUNTY OF LAKE } SS

THIS IS TO CERTIFY THAT WE, JORGENSEN & ASSOCIATES, INC., AN ILLINOIS PROFESSIONAL DESIGN FIRM LAND SURVEYING CORPORATION, NUMBER 184-2771, HAVE SURVEYED THE PLAT OF HIGHWAYS SHOWN HEREON BETWEEN SECTION 21, TOWNSHIP 36N., RANGE 9E. AND SECTION 22, TOWNSHIP 36N., RANGE 9E., OF THE THIRD PRINCIPAL MERIDIAN, WILL COUNTY, THAT THE SURVEY IS TRUE AND COMPLETE AS SHOWN TO THE BEST OF MY KNOWLEDGE AND BELIEF, THAT THE PLAT CORRECTLY REPRESENTS SAID SURVEY, THAT ALL MONUMENTS FOUND AND ESTABLISHED ARE OF PERMANENT QUALITY AND OCCUPY THE POSITIONS SHOWN THEREON AND THAT THE MONUMENTS ARE SUFFICIENT TO ENABLE THE SURVEY TO BE RETRACED. MADE FOR THE DEPARTMENT OF TRANSPORTATION, STATE OF ILLINOIS.

DATED AT LAKE VILLA, ILLINOIS THIS 9th DAY OF November 2005 A.D.

Christian H. Jorgensen PRESIDENT
ILLINOIS PROFESSIONAL LAND SURVEYOR NO. 35-2797
LICENSE EXPIRATION DATE: NOVEMBER 30, 2006
THIS PROFESSIONAL SERVICE CONFORMS TO THE CURRENT ILLINOIS MINIMUM STANDARDS FOR A BOUNDARY SURVEY.
Coordinates are based on the Published Metric Coordinate Values at Found Geodetic Survey Control Monument "Will County GPS 333", P.I.D. AE2553, of N542,285.095-E.311,129.817.
NOTE: SURFACE COORDINATES ARE SHOWN.

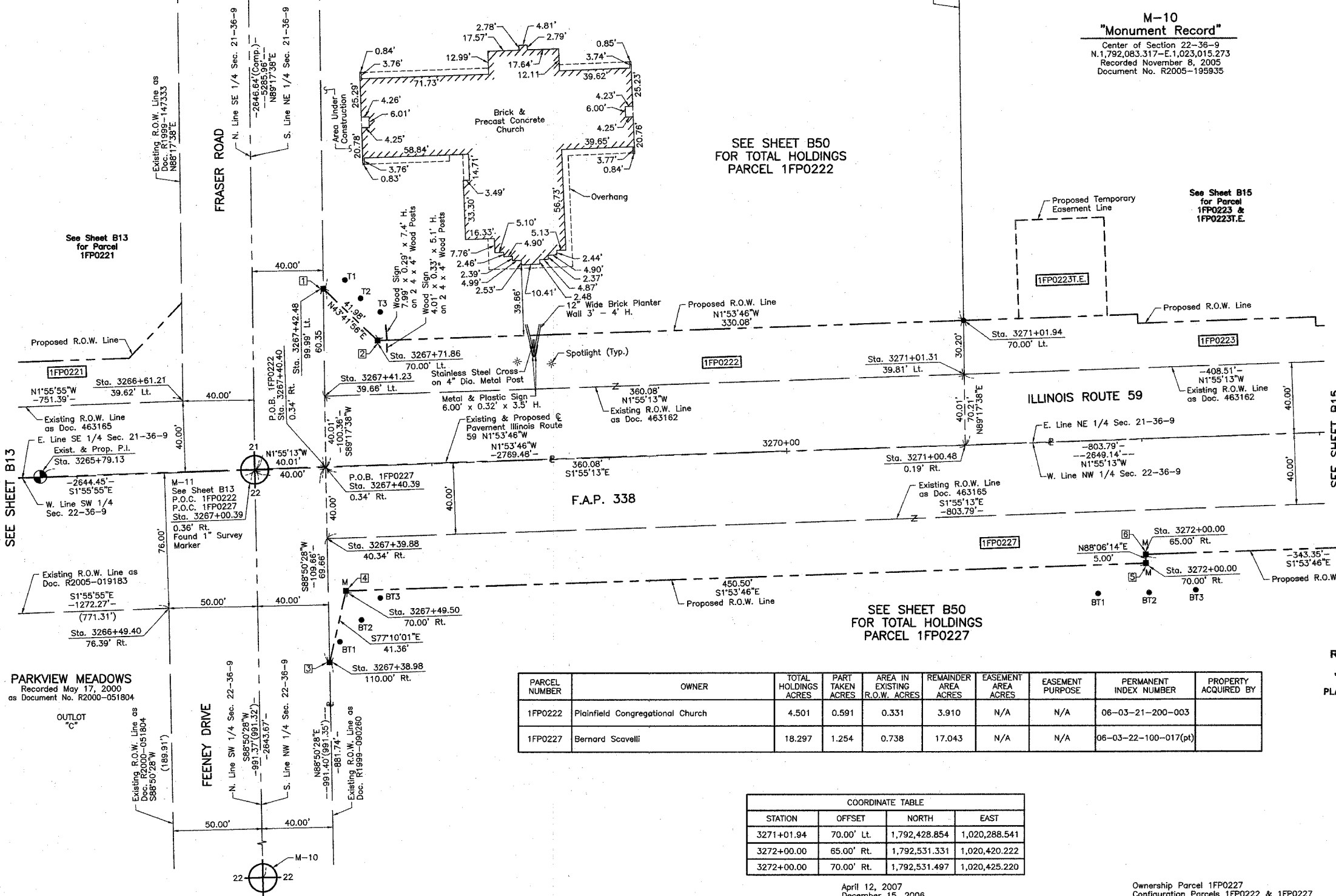

SEE SHEET B50 FOR TOTAL HOLDINGS PARCEL 1FP0222

See Sheet B15 for Parcel 1FP0223 & 1FP0223T.E.

SEE SHEET B50 FOR TOTAL HOLDINGS PARCEL 1FP0227

PARCEL NUMBER	OWNER	TOTAL HOLDINGS ACRES	PART TAKEN ACRES	AREA IN EXISTING R.O.W. ACRES	REMAINDER AREA ACRES	EASEMENT AREA ACRES	EASEMENT PURPOSE	PERMANENT INDEX NUMBER	PROPERTY ACQUIRED BY
1FP0222	Plainfield Congregational Church	4.501	0.591	0.331	3.910	N/A	N/A	06-03-21-200-003	
1FP0227	Bernard Scavelli	18.297	1.254	0.738	17.043	N/A	N/A	06-03-22-100-017(pt)	

STATION	OFFSET	NORTH	EAST
3271+01.94	70.00' Lt.	1,792,428.854	1,020,288.541
3272+00.00	65.00' Rt.	1,792,531.331	1,020,420.222
3272+00.00	70.00' Rt.	1,792,531.497	1,020,425.220

STATION	OFFSET	NORTH	EAST
3266+49.40	76.39' Rt.	1,791,981.415	1,020,449.826
3266+61.21	39.62' Lt.	1,791,989.374	1,020,333.491
3267+00.39	0.36' Rt.	1,792,029.854	1,020,372.148
3267+38.98	110.00' Rt.	1,792,027.053	1,020,480.449
3267+39.88	40.34' Rt.	1,792,070.644	1,020,410.803
3267+40.39	0.34' Rt.	1,792,069.835	1,020,370.808
3267+40.40	0.34' Rt.	1,792,069.840	1,020,370.808
3267+41.23	39.66' Lt.	1,792,069.347	1,020,330.802
3267+42.48	99.99' Lt.	1,792,068.604	1,020,270.458
3267+49.50	70.00' Rt.	1,792,081.238	1,020,440.126
3267+71.86	70.00' Lt.	1,792,098.957	1,020,299.463
3271+00.48	0.19' Rt.	1,792,429.719	1,020,358.743
3271+01.31	39.81' Lt.	1,792,429.226	1,020,318.737

JORGENSEN & ASSOCIATES, INC.
120 PARK AVENUE
LAKE VILLA, ILLINOIS 60046
(847) 356-3371

SHEET 1 IS A COVER SHEET AND IS NOT RECORDED.

PLAT OF HIGHWAYS
STATE OF ILLINOIS
DEPARTMENT OF TRANSPORTATION
F.A.P. 338 (ILLINOIS ROUTE 59)

SECTION WILL COUNTY
PROJECT JOB NO. R-91-067-01
STATION 3265+79.13 TO STATION 3273+00
SCALE: 1"=30'
SHEET B14 OF B58

BUREAU OF LAND ACQUISITION
201 WEST CENTER COURT
SCHAUMBURG, ILLINOIS 60196

BY DATE
MADE CHECKED
NOTEBOOK INVENT NO

PARKVIEW MEADOWS
Recorded May 17, 2000
as Document No. R2000-051804

RECEIVED
JUL 03 2007
PLATS & LEGALS

April 12, 2007
December 15, 2006
REVISION DATE June 19, 2006

Ownership Parcel 1FP0227
Configuration Parcels 1FP0222 & 1FP0227
REVISION Total Holdings Parcel 1FP0227

MADE BY