

LEGEND

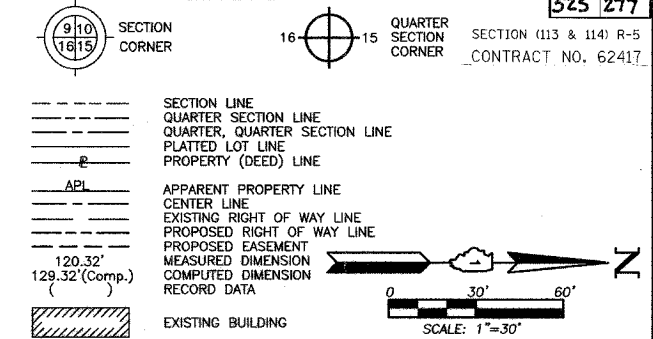

Bearings are referenced to the Illinois Coordinate System NAD83 (1997) East Zone at Found Geodetic Survey Control Monuments "Will County GPS 316", P.I.D. AE2551 and "Will County GPS 333", P.I.D. AE2553.

- IRON PIPE OR ROD FOUND
- ⊕ "MAG" NAIL SET
- + CUT CROSS FOUND OR SET
- 5/8" REBAR SET
- T1 THESE STAKES REFERENCE FOUND OR SET MONUMENT. SET 5/8 INCH IRON ROD FLUSH WITH GROUND TO THE FOUND IRON STAKE. IDENTIFIED BY COLORED PLASTIC CAP BEARING SURVEYORS REGISTRATION NUMBER.
- BT1 THESE STAKES, IN CULTIVATED AREAS, REFERENCE FOUND OR SET MONUMENT. BURIED 5/8 INCH IRON ROD 20 INCHES BELOW GROUND TO THE FOUND IRON STAKE. IDENTIFIED BY COLORED PLASTIC CAP BEARING SURVEYORS REGISTRATION NUMBER.
- STAKING OF PROPOSED RIGHT OF WAY. SET DIVISION OF HIGHWAYS SURVEY MARKER TO MONUMENT THE POSITION SHOWN. IDENTIFIED BY INSCRIPTION DATA AND SURVEYORS REGISTRATION NUMBER.
- M STAKING OF PROPOSED RIGHT OF WAY IN CULTIVATED AREAS. BURIED 5/8 INCH METAL ROD 20 INCHES BELOW GROUND TO MARK FUTURE SURVEY MARKER POSITION IDENTIFIED BY COLORED PLASTIC CAP BEARING SURVEYORS REGISTRATION NUMBER.
- ⊙ PERMANENT SURVEY MARKER, I.D.O.T STD 2135 (TO BE SET BY OTHERS)
- RIGHT OF WAY STAKING PROPOSED TO BE SET.

Schedule of Ties

Point Number	Tie to point	Tie Distance (feet)
1	T1	16.43
	T2	11.11
	T3	22.18
2	T1	20.52
	T2	16.07
	T3	25.35
3	T1	29.99
	T2	11.74
	T3	18.13
4	T1	31.74
	T2	16.73
	T3	21.90
5	T1	18.77
	T2	18.20
	T3	24.44
6	T1	15.47
	T2	13.29
	T3	20.82
7	T1	24.68
	T2	15.28
	T3	14.84
8	BT1	34.57
	BT2	21.46
	BT3	34.34
9	BT1	31.79
	BT2	16.47
	BT3	31.56

EXISTING R.O.W. RECORDED INFORMATION

Parcel	Document No.	Date Recorded
1FP0223	463162	March 7, 1933
1FP0227	463165	March 7, 1933
1FP0309	463165	March 7, 1933
-----	463162	March 7, 1933
-----	R94-077153	August 9, 1994

SEE SHEET B50 FOR TOTAL HOLDINGS PARCEL 1FP0223 & 1FP0223T.E.

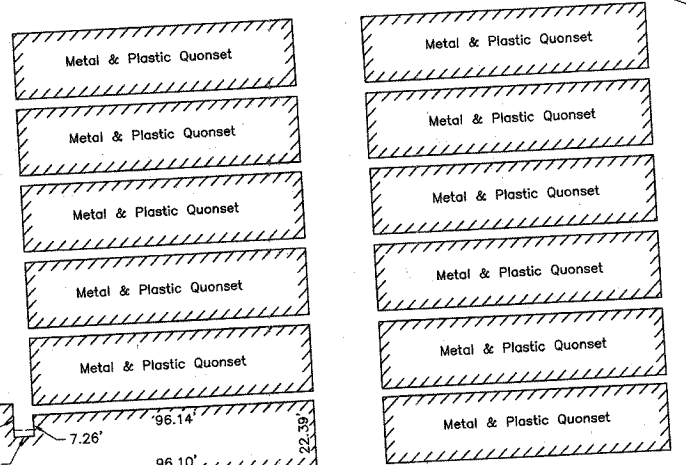

VINTAGE HARVEST COMMERCIAL RESUBDIVISION UNIT NO. 1  
Recorded February 14, 2002  
as Document No. R2002-026837

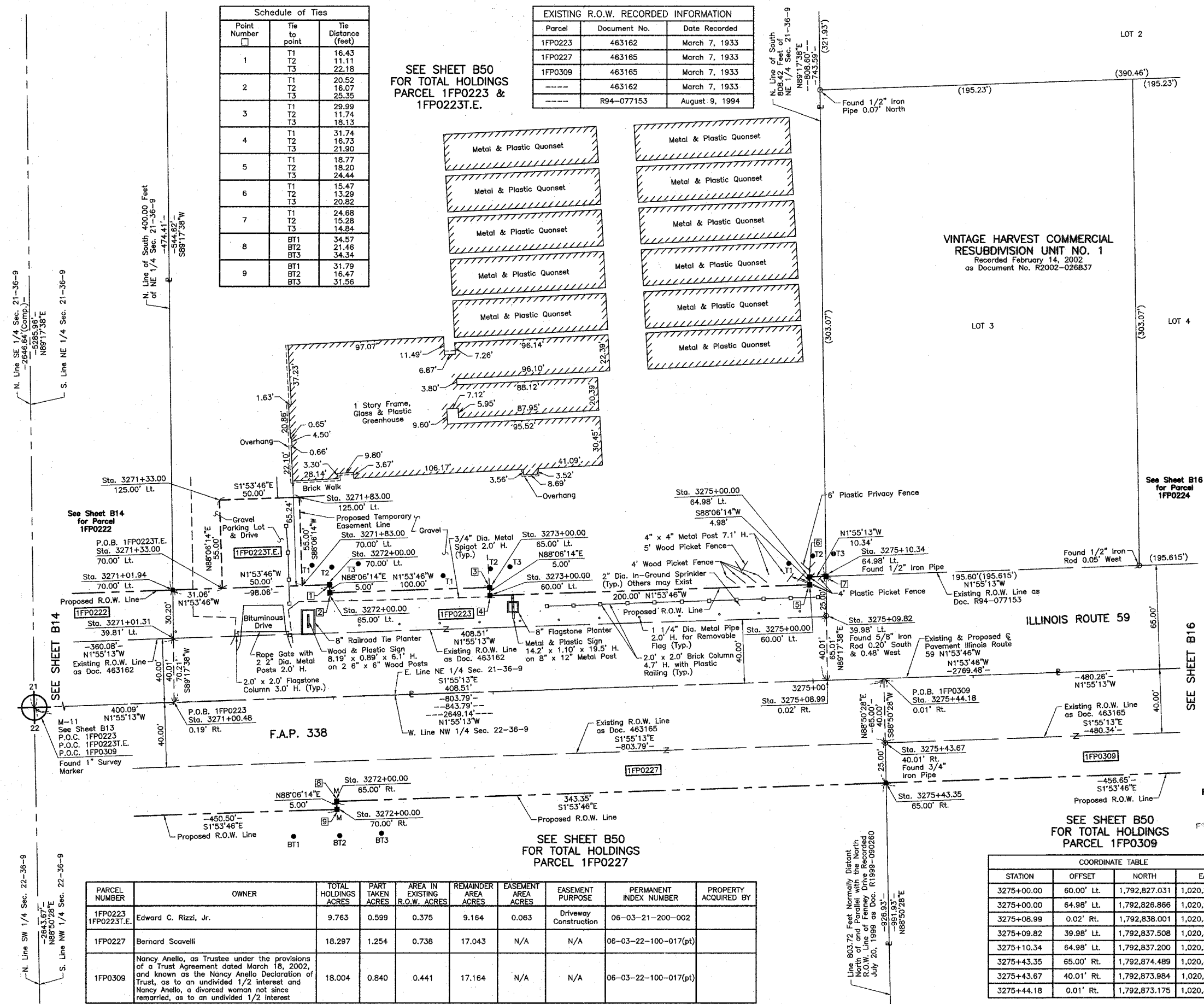

See Sheet B16 for Parcel 1FP0224

SEE SHEET B16

RECEIVED  
JUL 03 2007  
PLATE LEGALS



THIS IS TO CERTIFY THAT WE, JORGENSEN & ASSOCIATES, INC., AN ILLINOIS PROFESSIONAL DESIGN FIRM LAND SURVEYING CORPORATION, NUMBER 184-2771, HAVE SURVEYED THE PLAT OF HIGHWAYS SHOWN HEREON BETWEEN SECTION 21, TOWNSHIP 36N., RANGE 9E. AND SECTION 22, TOWNSHIP 36N., RANGE 9E., OF THE THIRD PRINCIPAL MERIDIAN, WILL COUNTY, THAT THE SURVEY IS TRUE AND COMPLETE AS SHOWN TO THE BEST OF MY KNOWLEDGE AND BELIEF, THAT THE PLAT CORRECTLY REPRESENTS SAID SURVEY, THAT ALL MONUMENTS FOUND AND ESTABLISHED ARE OF PERMANENT QUALITY AND OCCUPY THE POSITIONS SHOWN THEREON AND THAT THE MONUMENTS ARE SUFFICIENT TO ENABLE THE SURVEY TO BE RETRACED. MADE FOR THE DEPARTMENT OF TRANSPORTATION, STATE OF ILLINOIS.  
DATED AT LAKE VILLA, ILLINOIS THIS 13th DAY OF September 2007 A.D.

COORDINATE TABLE

STATION	OFFSET	NORTH	EAST
3271+00.48	0.19' Rt.	1,792,429.719	1,020,358.743
3271+01.31	39.81' Lt.	1,792,429.226	1,020,318.737
3271+01.94	70.00' Lt.	1,792,428.854	1,020,288.541
3271+33.00	70.00' Lt.	1,792,459.901	1,020,287.513
3271+33.00	125.00' Lt.	1,792,458.081	1,020,232.543
3271+83.00	70.00' Lt.	1,792,509.874	1,020,285.859
3271+83.00	125.00' Lt.	1,792,508.054	1,020,230.889
3272+00.00	65.00' Rt.	1,792,531.331	1,020,420.222
3272+00.00	65.00' Lt.	1,792,527.030	1,020,290.294
3272+00.00	70.00' Rt.	1,792,531.497	1,020,425.220
3272+00.00	70.00' Lt.	1,792,526.864	1,020,285.296
3273+00.00	60.00' Lt.	1,792,627.140	1,020,291.982
3273+00.00	65.00' Lt.	1,792,626.975	1,020,286.985

JORGENSEN & ASSOCIATES, INC.  
120 PARK AVENUE  
LAKE VILLA, ILLINOIS 60046  
(847) 358-3371

PLAT OF HIGHWAYS  
STATE OF ILLINOIS  
DEPARTMENT OF TRANSPORTATION  
F.A.P. 338 (ILLINOIS ROUTE 59)  
SECTION 21  
PROJECT 3271+00  
SCALE: 1"=30'  
WILL COUNTY  
JOB NO. R-91-067-01  
TO STATION 3277+00  
SHEET B15 OF B58

BUREAU OF LAND ACQUISITION  
201 WEST CENTER COURT  
SCHAUMBURG, ILLINOIS 60196

PARCEL NUMBER	OWNER	TOTAL HOLDINGS ACRES	PART TAKEN ACRES	AREA IN EXISTING R.O.W. ACRES	REMAINDER AREA ACRES	EASEMENT AREA ACRES	EASEMENT PURPOSE	PERMANENT INDEX NUMBER	PROPERTY ACQUIRED BY
1FP0223 1FP0223T.E.	Edward C. Rizzi, Jr.	9.763	0.599	0.375	9.164	0.063	Driveway Construction	06-03-21-200-002	
1FP0227	Bernard Scavelli	18.297	1.254	0.738	17.043	N/A	N/A	06-03-22-100-017(pt)	
1FP0309	Nancy Anello, as Trustee under the provisions of a Trust Agreement dated March 18, 2002, and known as the Nancy Anello Declaration of Trust, as to an undivided 1/2 interest and Nancy Anello, a divorced woman not since remarried, as to an undivided 1/2 interest	18.004	0.840	0.441	17.164	N/A	N/A	06-03-22-100-017(pt)	

COORDINATE TABLE

STATION	OFFSET	NORTH	EAST
3275+00.00	60.00' Lt.	1,792,827.031	1,020,285.364
3275+00.00	64.98' Lt.	1,792,826.866	1,020,280.392
3275+08.99	0.02' Rt.	1,792,838.001	1,020,345.055
3275+09.82	39.98' Lt.	1,792,837.508	1,020,305.049
3275+10.34	64.98' Lt.	1,792,837.200	1,020,280.045
3275+43.35	65.00' Rt.	1,792,874.489	1,020,408.862
3275+43.67	40.01' Rt.	1,792,873.984	1,020,383.871
3275+44.18	0.01' Rt.	1,792,873.175	1,020,343.876

April 12, 2007  
December 15, 2006  
REVISION DATE June 19, 2006

Ownership Parcel 1FP0227  
Configuration Parcels 1FP0223 & 1FP0227  
REVISION Total Holdings Parcel 1FP0227, Created Parcel 1FP0309

MADE BY