

EXISTING R.O.W. RECORDED INFORMATION		
Parcel	Document No.	Date Recorded
1FP0228	95 ED 3619	*June 19, 1995
1FP0229	R95-042552	June 23, 1995
1FP0230	R95-042552	June 23, 1995
1FP0231	R95-042552	June 23, 1995
---	R94-077153	August 9, 1994
---	R95-042552	June 23, 1995

PARCEL NUMBER	OWNER	TOTAL HOLDINGS ACRES	PART TAKEN ACRES	TAKEN SQUARE FEET	AREA IN EXISTING R.O.W. ACRES	REMAINDER AREA ACRES	EASEMENT AREA ACRES	EASEMENT PURPOSE	PERMANENT INDEX NUMBER	PROPERTY ACQUIRED BY
1FP0228-A 1FP0228-B	Firstar Naper Bank, N.A., Naperville, Illinois, as Trustee under the provisions of a Trust Agreement dated the 1st day of December, 1992, known as Trust Number 7-2199	68.812	A=0.270 B=0.044	N/A N/A	N/A	68.498	N/A	N/A	06-03-21-200-009	
1FP0229 1FP0229T.E.	The Northern Trust Company, successor to Northern Trust Bank/Lake Forest National Association, as Trustee under the provisions of a Trust Agreement dated the 26th day of January, 1998 and known as Trust Number 9492	1.184	0.062	N/A	N/A	1.122	0.089	Driveway Construction	06-03-22-112-006	
1FP0230 1FP0230T.E.-A 1FP0230T.E.-B	Renwick Place Owners Association	1.854	0.021	N/A	N/A	1.833	A=0.297 B=0.021	Driveway Construction Driveway Construction	06-03-22-112-001	
1FP0231 1FP0231T.E.-A 1FP0231T.E.-B	Many County Real Estate Management Company, L.L.C.	0.804	0.008	348	N/A	0.796	A=0.109 B=0.011	Driveway Construction Construction Purposes	06-03-22-112-005	

VINTAGE HARVEST COMMERCIAL SUBDIVISION
Recorded August 9, 1994
as Document No. R94-077153
LOT 1
See Sheet B16 for Parcel 1FP0226

See Sheet B51 for Total Holdings Parcel 1FP0228-A & B

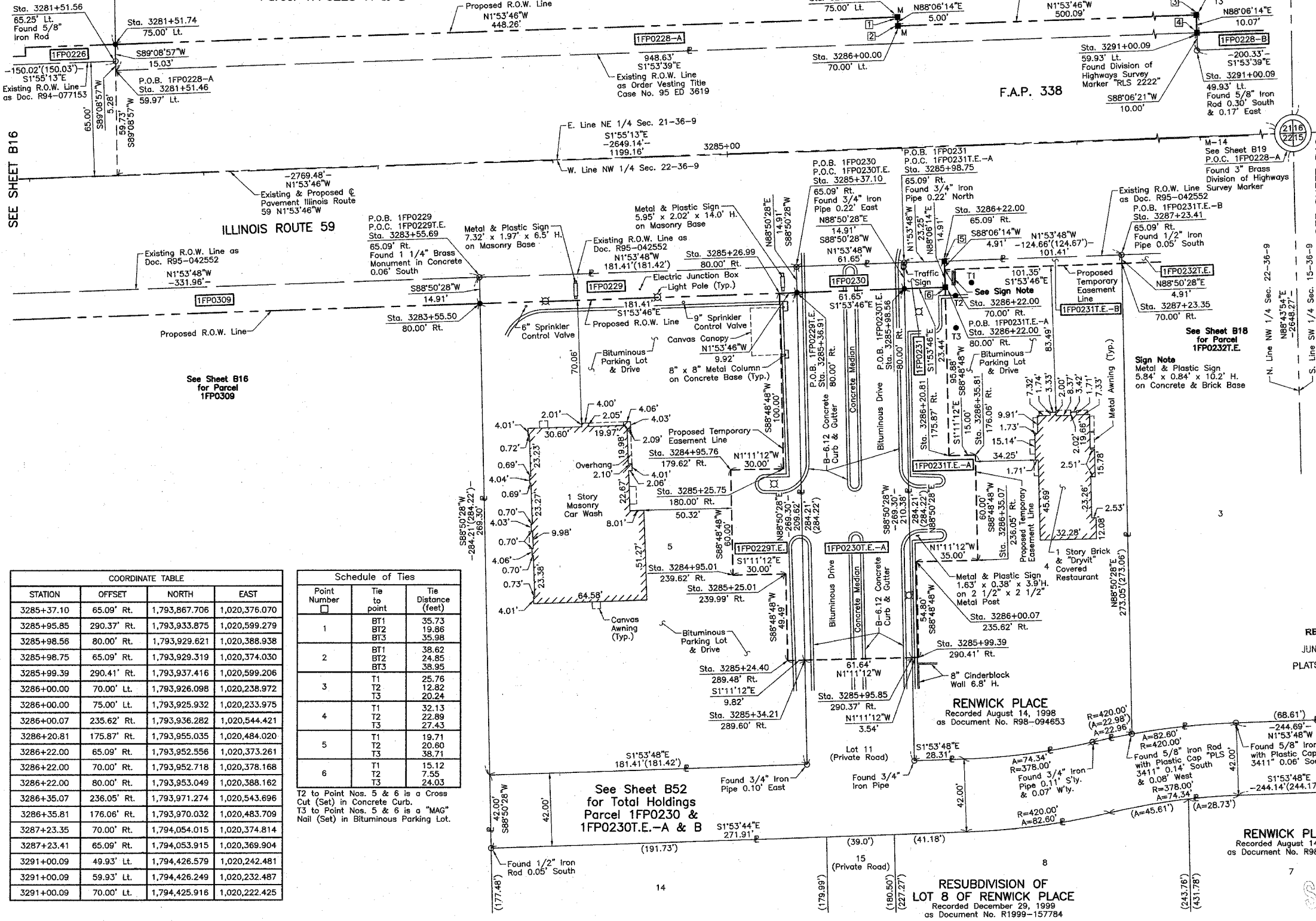

COORDINATE TABLE				
STATION	OFFSET	NORTH	EAST	
3285+37.10	65.09' Rt.	1,793,867.706	1,020,376.070	
3285+95.85	290.37' Rt.	1,793,933.875	1,020,599.279	
3285+98.56	80.00' Rt.	1,793,929.621	1,020,388.938	
3285+98.75	65.09' Rt.	1,793,929.319	1,020,374.030	
3285+99.39	290.41' Rt.	1,793,937.416	1,020,599.206	
3286+00.00	70.00' Lt.	1,793,926.098	1,020,238.972	
3286+00.00	75.00' Lt.	1,793,925.932	1,020,233.975	
3286+00.07	235.62' Rt.	1,793,936.282	1,020,544.421	
3286+20.81	175.87' Rt.	1,793,955.035	1,020,484.020	
3286+22.00	65.09' Rt.	1,793,952.556	1,020,373.261	
3286+22.00	70.00' Rt.	1,793,952.718	1,020,378.168	
3286+22.00	80.00' Rt.	1,793,953.049	1,020,388.162	
3286+35.07	235.05' Rt.	1,793,971.274	1,020,543.696	
3286+35.81	176.06' Rt.	1,793,970.032	1,020,483.709	
3287+23.35	70.00' Rt.	1,794,054.015	1,020,374.814	
3287+23.41	65.09' Rt.	1,794,053.915	1,020,369.904	
3291+00.09	49.93' Lt.	1,794,426.579	1,020,242.481	
3291+00.09	59.93' Lt.	1,794,426.249	1,020,232.487	
3291+00.09	70.00' Lt.	1,794,425.918	1,020,222.425	

Schedule of Ties		
Point Number	Tie to point	Tie Distance (feet)
1	BT1	35.73
	BT2	19.86
	BT3	35.98
2	BT1	38.62
	BT2	24.85
	BT3	38.95
3	T1	25.76
	T2	12.82
	T3	20.24
4	T1	32.13
	T2	22.89
	T3	27.43
5	T1	19.71
	T2	20.80
	T3	38.71
6	T1	15.12
	T2	7.55
	T3	24.03

SECTION CORNER 16 15 QUARTER SECTION CORNER SECTION (113 & 114) R-5 CONTRACT NO. 62417

SECTION LINE
QUARTER SECTION LINE
QUARTER QUARTER SECTION LINE
PLATTED LOT LINE
PROPERTY (DEED) LINE
APPARENT PROPERTY LINE
CENTER LINE
EXISTING RIGHT OF WAY LINE
PROPOSED RIGHT OF WAY LINE
PROPOSED EASEMENT
MEASURED DIMENSION
COMPUTED DIMENSION
RECORD DATA

EXISTING BUILDING

Bearings are referenced to the Illinois Coordinate System NAD83 (1997) East Zone at Found Geodetic Survey Control Monuments "Will County GPS 316", P.I.D. AE2551 and "Will County GPS 333", P.I.D. AE2553.

IRON PIPE OR ROD FOUND
CUT CROSS FOUND OR SET
THESE STAKES REFERENCE FOUND OR SET MONUMENTATION. BURIED 5/8 INCH IRON ROD FLUSH WITH GROUND TO THE FOUND IRON STAKE. IDENTIFIED BY COLORED PLASTIC CAP BEARING SURVEYORS REGISTRATION NUMBER.
THESE STAKES, IN CULTIVATED AREAS, REFERENCE FOUND OR SET MONUMENTATION. BURIED 5/8 INCH IRON ROD 20 INCHES BELOW GROUND TO THE FOUND IRON STAKE. IDENTIFIED BY COLORED PLASTIC CAP BEARING SURVEYORS REGISTRATION NUMBER.
STAKING OF PROPOSED RIGHT OF WAY. SET DIVISION OF HIGHWAYS SURVEY MARKER TO MONUMENT THE POSITION SHOWN. IDENTIFIED BY INSCRIPTION DATA AND SURVEYORS REGISTRATION NUMBER.
STAKING OF PROPOSED RIGHT OF WAY IN CULTIVATED AREAS. BURIED 5/8 INCH METAL ROD 20 INCHES BELOW GROUND TO MARK FUTURE SURVEY MARKER POSITION IDENTIFIED BY COLORED PLASTIC CAP BEARING SURVEYORS REGISTRATION NUMBER.
PERMANENT SURVEY MARKER, I.D.O.T STD 2135 (TO BE SET BY OTHERS)
RIGHT OF WAY STAKING PROPOSED TO BE SET.

STATE OF ILLINOIS }
COUNTY OF LAKE }SS

THIS IS TO CERTIFY THAT WE, JORGENSEN & ASSOCIATES, INC., AN ILLINOIS PROFESSIONAL DESIGN FIRM LAND SURVEYING CORPORATION, NUMBER 184-2771, HAVE SURVEYED THE PLAT OF HIGHWAYS SHOWN HEREON BETWEEN SECTION 21, TOWNSHIP 36N., RANGE 9E. AND SECTION 22, TOWNSHIP 36N., RANGE 9E., OF THE THIRD PRINCIPAL MERIDIAN, WILL COUNTY, THAT THE SURVEY IS TRUE AND COMPLETE AS SHOWN TO THE BEST OF MY KNOWLEDGE AND BELIEF, THAT THE PLAT CORRECTLY REPRESENTS SAID SURVEY, THAT ALL MONUMENTS FOUND AND ESTABLISHED ARE OF PERMANENT QUALITY AND OCCUPY THE POSITIONS SHOWN THEREON AND THAT THE MONUMENTS ARE SUFFICIENT TO ENABLE THE SURVEY TO BE RETRACED. MADE FOR THE DEPARTMENT OF TRANSPORTATION, STATE OF ILLINOIS.

DATED AT LAKE VILLA, ILLINOIS THIS 3rd DAY OF September 2005 A.D.

CHRISTIAN H. JORGENSEN
2787 PROFESSIONAL LAND SURVEYOR
STATE OF ILLINOIS
LAKE VILLA, ILLINOIS

CHRISTIAN H. JORGENSEN PRESIDENT
ILLINOIS PROFESSIONAL LAND SURVEYOR NO. 35-2797
LICENSE EXPIRATION DATE NOVEMBER 30, 2006
THIS PROFESSIONAL SERVICE CONFORMS TO THE CURRENT ILLINOIS MINIMUM STANDARDS FOR A BOUNDARY SURVEY.
Coordinates are based on the Published Metric Coordinate Values at Found Geodetic Survey Control Monument "Will County GPS 333", P.I.D. AE2553, of N.542,285.095-E.311,129.617.
NOTE: SURFACE COORDINATES ARE SHOWN.

COORDINATE TABLE			
STATION	OFFSET	NORTH	EAST
3281+51.46	59.97' Lt.	1,793,478.137	1,020,263.840
3281+51.56	65.25' Lt.	1,793,478.059	1,020,258.560
3281+51.74	75.00' Lt.	1,793,477.914	1,020,248.807
3283+55.50	80.00' Rt.	1,793,686.695	1,020,396.980
3283+55.69	65.09' Rt.	1,793,686.393	1,020,382.074
3284+95.01	239.62' Rt.	1,793,831.414	1,020,551.896
3284+95.76	179.62' Rt.	1,793,830.171	1,020,491.909
3285+24.40	289.48' Rt.	1,793,862.433	1,020,600.759
3285+25.01	239.99' Rt.	1,793,861.408	1,020,551.275
3285+25.75	180.00' Rt.	1,793,860.165	1,020,491.288
3285+26.99	80.00' Rt.	1,793,858.094	1,020,391.306
3285+34.21	289.60' Rt.	1,793,872.246	1,020,600.556
3285+36.91	80.00' Rt.	1,793,868.007	1,020,390.978

RECEIVED
JUN 23 2006
PLATS & LEGALS



COORDINATE TABLE			
STATION	OFFSET	NORTH	EAST
3281+51.46	59.97' Lt.	1,793,478.137	1,020,263.840
3281+51.56	65.25' Lt.	1,793,478.059	1,020,258.560
3281+51.74	75.00' Lt.	1,793,477.914	1,020,248.807
3283+55.50	80.00' Rt.	1,793,686.695	1,020,396.980
3283+55.69	65.09' Rt.	1,793,686.393	1,020,382.074
3284+95.01	239.62' Rt.	1,793,831.414	1,020,551.896
3284+95.76	179.62' Rt.	1,793,830.171	1,020,491.909
3285+24.40	289.48' Rt.	1,793,862.433	1,020,600.759
3285+25.01	239.99' Rt.	1,793,861.408	1,020,551.275
3285+25.75	180.00' Rt.	1,793,860.165	1,020,491.288
3285+26.99	80.00' Rt.	1,793,858.094	1,020,391.306
3285+34.21	289.60' Rt.	1,793,872.246	1,020,600.556
3285+36.91	80.00' Rt.	1,793,868.007	1,020,390.978

JORGENSEN & ASSOCIATES, INC.
120 PARK AVENUE
LAKE VILLA, ILLINOIS 60046
(847) 356-3371

PLAT OF HIGHWAYS
STATE OF ILLINOIS
DEPARTMENT OF TRANSPORTATION
F.A.P. 338 (ILLINOIS ROUTE 59)

SECTION 21 WILL COUNTY
PROJECT JOB NO. R-91-067-01
STATION 3281+00 TO STATION 3291+00
SCALE: 1"=30' SHEET B17 OF B58

BUREAU OF LAND ACQUISITION
201 WEST CENTER COURT
SCHAUMBURG, ILLINOIS 60196

AS DOCUMENT NO.