

PART OF THE SW 1/4 OF SEC. 15, PART OF THE SE 1/4 OF SEC. 16, PART OF THE NE 1/4 OF SEC. 21 AND PART OF THE NW 1/4 OF SEC. 22, TWP. 36 N., R. 9 E. OF THE 3RD. P.M., IN WILL COUNTY, ILLINOIS.

LEGEND

TOTAL SHEET NO. 525 280

PARCEL NUMBER	OWNER	TOTAL HOLDINGS ACRES	PART TAKEN ACRES	AREA IN EXISTING R.O.W. ACRES	REMAINDER AREA ACRES	EASEMENT ACRES	EASEMENT AREA SQUARE FEET	EASEMENT PURPOSE	PERMANENT INDEX NUMBER	PROPERTY ACQUIRED BY
1FP0230	Renwick Place Owners Association	1.854	0.021	N/A	1.833	A=0.297	N/A	Driveway Construction	06-03-22-112-001	
1FP0230T.E.-A						B=0.021	N/A			
1FP0232T.E.	Humble Ft. Smith LLC	0.792	N/A	N/A	0.792	0.014	N/A	Grading	06-03-22-112-004	
1FP0233T.E.	West Suburban Bank, as Trustee under the provisions of a trust agreement dated the 26th day of March, 1998, and known as Trust Number 10701	1.090	N/A	N/A	1.090	0.025	N/A	Grading	06-03-22-112-003	
1FP0234T.E.	Harris Bank Joliet, NA, who acquired title as First National Bank of Joliet	1.556	N/A	N/A	1.556	0.007	312	Grading	06-03-22-112-002	

Parcel	Document No.	Date Recorded
1FP0230	545779	August 2, 1941
1FP0230	R95-042552	June 23, 1995
1FP0232	R95-042552	June 23, 1995
1FP0233	R95-042552	June 23, 1995
1FP0234	545779	August 2, 1941
1FP0234	R95-042552	June 23, 1995
-----	545779	August 2, 1941
-----	694112	July 21, 1951
-----	95 ED 3619	*June 19, 1995
-----	R95-006659	January 31, 1995
-----	R95-062264	August 28, 1995

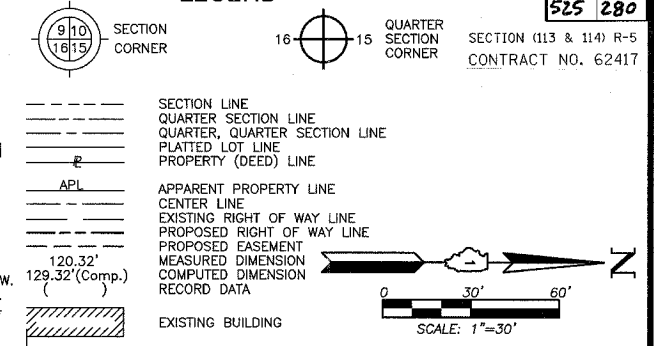

Bearings are referenced to the Illinois Coordinate System NAD83 (1997) East Zone at Found Geodetic Survey Control Monuments "Will County GPS 316", P.I.D. AE2551 and "Will County GPS 333", P.I.D. AE2553.

IRON PIPE OR ROD FOUND
CUT CROSS FOUND OR SET
THESE STAKES REFERENCE FOUND OR SET MONUMENTATION. SET 5/8 INCH IRON ROD FLUSH WITH GROUND TO THE FOUND IRON STAKE. IDENTIFIED BY COLORED PLASTIC CAP BEARING SURVEYORS REGISTRATION NUMBER.
THESE STAKES, IN CULTIVATED AREAS, REFERENCE FOUND OR SET MONUMENTATION. BURIED 5/8 INCH IRON ROD 20 INCHES BELOW GROUND TO THE FOUND IRON STAKE. IDENTIFIED BY COLORED PLASTIC CAP BEARING SURVEYORS REGISTRATION NUMBER.
STAKING OF PROPOSED RIGHT OF WAY. SET DIVISION OF HIGHWAYS SURVEY MARKER TO MONUMENT THE POSITION SHOWN. IDENTIFIED BY INSCRIPTION DATA AND SURVEYORS REGISTRATION NUMBER.
STAKING OF PROPOSED RIGHT OF WAY IN CULTIVATED AREAS. BURIED 5/8 INCH IRON ROD 20 INCHES BELOW GROUND TO MARK FUTURE SURVEY MARKER POSITION IDENTIFIED BY COLORED PLASTIC CAP BEARING SURVEYORS REGISTRATION NUMBER.
PERMANENT SURVEY MARKER, I.D.O.T STD 2135 (TO BE SET BY OTHERS)
RIGHT OF WAY STAKING PROPOSED TO BE SET.

STATE OF ILLINOIS }
COUNTY OF LAKE }
THIS IS TO CERTIFY THAT WE, JORGENSEN & ASSOCIATES, INC., AN ILLINOIS PROFESSIONAL DESIGN FIRM LAND SURVEYING CORPORATION, NUMBER 184-2771, HAVE SURVEYED THE PLAT OF HIGHWAYS SHOWN HEREON BETWEEN SECTION 15, TOWNSHIP 36N., RANGE 9E. AND SECTION 22, TOWNSHIP 36N., RANGE 9E., OF THE THIRD PRINCIPAL MERIDIAN, WILL COUNTY, THAT THE SURVEY IS TRUE AND COMPLETE AS SHOWN TO THE BEST OF MY KNOWLEDGE AND BELIEF, THAT THE PLAT CORRECTLY REPRESENTS SAID SURVEY, THAT ALL MONUMENTS FOUND AND ESTABLISHED ARE OF PERMANENT QUALITY AND OCCUPY THE POSITIONS SHOWN THEREON AND THAT THE MONUMENTS ARE SUFFICIENT TO ENABLE THE SURVEY TO BE RETRACED. MADE FOR THE DEPARTMENT OF TRANSPORTATION, STATE OF ILLINOIS.
DATED AT LAKE VILLA, ILLINOIS THIS _____ DAY OF _____ 20____ A.D.

ILLINOIS PROFESSIONAL LAND SURVEYOR NO. 35-2797
LICENSE EXPIRATION DATE: NOVEMBER 30, 2006
THIS PROFESSIONAL SERVICE CONFORMS TO THE CURRENT ILLINOIS MINIMUM STANDARDS FOR A BOUNDARY SURVEY.
Coordinates are based on the Published Metric Coordinate Values at Found Geodetic Survey Control Monument "Will County GPS 333", P.I.D. AE2553, of N.542.285.095-E.311.129.617.
NOTE: SURFACE COORDINATES ARE SHOWN.

STATION	OFFSET	NORTH	EAST
100+80.76	50.19' Rt.	1,794,628.024	1,020,365.899
103+67.14	50.11' Rt.	1,794,633.742	1,020,652.223
104+09.14	50.10' Rt.	1,794,634.580	1,020,694.215
3287+23.35	70.00' Rt.	1,794,054.015	1,020,374.814
3287+23.41	65.09' Rt.	1,794,053.915	1,020,369.904
3288+51.39	70.00' Rt.	1,794,181.988	1,020,370.577
3288+51.46	65.09' Rt.	1,794,181.890	1,020,365.667
3290+00.09	60.09' Rt.	1,794,330.276	1,020,355.750
3290+00.09	65.09' Rt.	1,794,330.442	1,020,360.748
3290+23.00	70.00' Rt.	1,794,353.499	1,020,364.899
3290+23.00	85.00' Rt.	1,794,353.995	1,020,379.891
3290+27.30	85.00' Rt.	1,794,358.288	1,020,379.749

JORGENSEN & ASSOCIATES, INC.
120 PARK AVENUE
LAKE VILLA, ILLINOIS 60046
(847) 356-3371

PLAT OF HIGHWAYS
STATE OF ILLINOIS
DEPARTMENT OF TRANSPORTATION
F.A.P. 338 (ILLINOIS ROUTE 59)
SECTION WILL COUNTY
PROJECT JOB NO. R-91-067-01
STATION 99+00 TO STATION 105+00
SCALE 1"=30'
SHEET 1 IS A COVER SHEET AND IS NOT RECORDED.
SHEET 118 OF 158

BUREAU OF LAND ACQUISITION
201 WEST CENTER COURT
SCHAUMBURG, ILLINOIS 60196
RECORDING: RECORDED ON AS DOCUMENT NO.

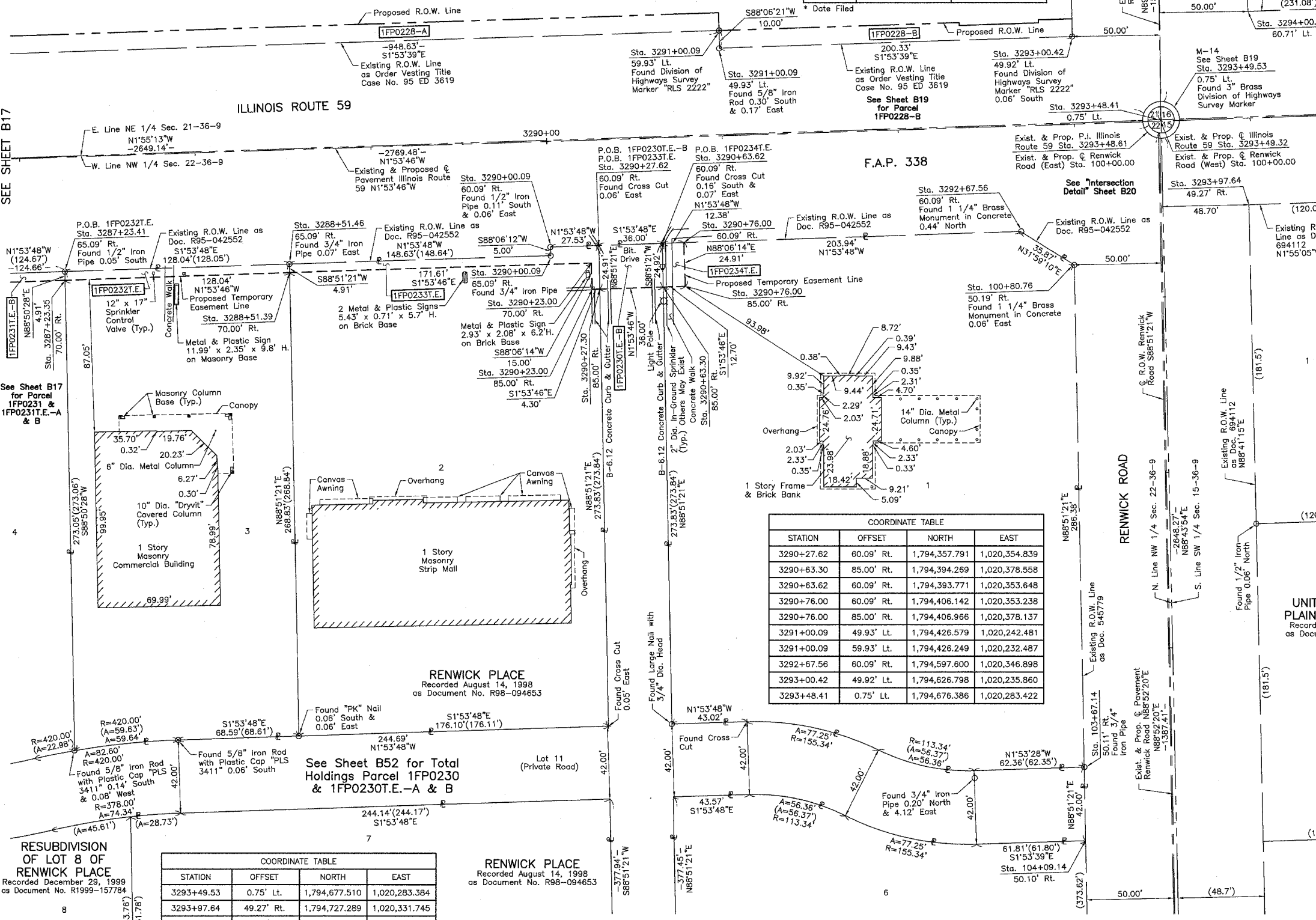

STATION	OFFSET	NORTH	EAST
3290+27.62	60.09' Rt.	1,794,357.791	1,020,354.839
3290+63.30	85.00' Rt.	1,794,394.269	1,020,378.558
3290+63.62	60.09' Rt.	1,794,393.771	1,020,353.648
3290+76.00	60.09' Rt.	1,794,406.142	1,020,353.238
3290+76.00	85.00' Rt.	1,794,406.966	1,020,378.137
3291+00.09	49.93' Lt.	1,794,426.579	1,020,242.481
3291+00.09	59.93' Lt.	1,794,426.249	1,020,232.487
3292+67.56	60.09' Rt.	1,794,597.600	1,020,346.898
3293+00.42	49.92' Lt.	1,794,626.798	1,020,235.860
3293+48.41	0.75' Lt.	1,794,676.386	1,020,283.422

STATION	OFFSET	NORTH	EAST
3293+49.53	0.75' Lt.	1,794,677.510	1,020,283.384
3293+97.64	49.27' Rt.	1,794,727.289	1,020,331.745
3294+00.68	60.71' Lt.	1,794,726.599	1,020,221.728

DATE	BY	MADE	CHECKED	INCH	NOTEBOOK