

Point Number	Tie to point	Tie Distance (feet)
1	T1	25.76
	T2	12.82
	T3	20.24
2	T1	32.13
	T2	22.89
	T3	27.43
3	T1	21.44
	T2	15.02
	T3	11.89
4	T1	22.10
	T2	16.12
	T3	13.50
5	T1	8.70
	T2	15.04
	T3	23.72
6	T1	7.00
	T2	13.82
	T3	22.49
7	T1	18.95
	T2	15.55
	T3	16.09

Bearings are referenced to the Illinois Coordinate System NAD83 (1997) East Zone at Found Geodetic Survey Control Monuments "Will County GPS 316", P.I.D. AE2551 and "Will County GPS 333", P.I.D. AE2553.

- IRON PIPE OR ROD FOUND
- ⊕ "MAG" NAIL SET
- + CUT CROSS FOUND OR SET
- 5/8" REBAR SET
- T1 THESE STAKES REFERENCE FOUND OR SET MONUMENTATION. SET 5/8 INCH IRON ROD FLUSH WITH GROUND TO THE FOUND IRON STAKE, IDENTIFIED BY COLORED PLASTIC CAP BEARING SURVEYORS REGISTRATION NUMBER.
- T2
- T3
- BT1 THESE STAKES, IN CULTIVATED AREAS, REFERENCE FOUND OR SET MONUMENTATION. BURIED 5/8 INCH IRON ROD 20 INCHES BELOW GROUND TO THE FOUND IRON STAKE, IDENTIFIED BY COLORED PLASTIC CAP BEARING SURVEYORS REGISTRATION NUMBER.
- BT2
- BT3
- STAKING OF PROPOSED RIGHT OF WAY. SET DIVISION OF HIGHWAYS SURVEY MARKER TO MONUMENT THE POSITION SHOWN. IDENTIFIED BY INSCRIPTION DATA AND SURVEYORS REGISTRATION NUMBER.
- M STAKING OF PROPOSED RIGHT OF WAY IN CULTIVATED AREAS. BURIED 5/8 INCH METAL ROD 20 INCHES BELOW GROUND TO MARK FUTURE SURVEY MARKER POSITION IDENTIFIED BY COLORED PLASTIC CAP BEARING SURVEYORS REGISTRATION NUMBER.
- PERMANENT SURVEY MARKER, I.D.O.T. STD 2135 (TO BE SET BY OTHERS)
- RIGHT OF WAY STAKING PROPOSED TO BE SET.

STATE OF ILLINOIS }
COUNTY OF LAKE } SS

THIS IS TO CERTIFY THAT WE, JORGENSEN & ASSOCIATES, INC., AN ILLINOIS PROFESSIONAL DESIGN FIRM LAND SURVEYING CORPORATION, NUMBER 184-2771, HAVE SURVEYED THE PLAT OF HIGHWAYS SHOWN HEREON BETWEEN SECTION 15, TOWNSHIP 36N., RANGE 9E., AND SECTION 22, TOWNSHIP 36N., RANGE 9E., OF THE THIRD PRINCIPAL MERIDIAN, WILL COUNTY, THAT THE SURVEY IS TRUE AND COMPLETE AS SHOWN TO THE BEST OF MY KNOWLEDGE AND BELIEF, THAT THE PLAT CORRECTLY REPRESENTS SAID SURVEY, THAT ALL MONUMENTS FOUND AND ESTABLISHED ARE OF PERMANENT QUALITY AND OCCUPY THE POSITIONS SHOWN THEREON AND THAT THE MONUMENTS ARE SUFFICIENT TO ENABLE THE SURVEY TO BE RETRACED. MADE FOR THE DEPARTMENT OF TRANSPORTATION, STATE OF ILLINOIS.

DATED AT LAKE VILLA, ILLINOIS THIS _____ DAY OF _____ 20__ A.D.

JORGENSEN & ASSOCIATES, INC.
120 PARK AVENUE
LAKE VILLA, ILLINOIS 60046
(847) 356-3371

PRESIDENT
ILLINOIS PROFESSIONAL LAND SURVEYOR NO. 35-2797
LICENSE EXPIRATION DATE: NOVEMBER 30, 2008
THIS PROFESSIONAL SERVICE CONFORMS TO THE CURRENT ILLINOIS MINIMUM STANDARDS FOR A BOUNDARY SURVEY. Coordinates are based on the Published Metric Coordinate Values at Found Geodetic Survey Control Monument "Will County GPS 333", P.I.D. AE2553, of N.542,285.095-E.311,129.617. NOTE: SURFACE COORDINATES ARE SHOWN.

STATION	OFFSET	NORTH	EAST
100+80.76	50.19' Rt.	1,794,628.024	1,020,365.899
3290+00.09	60.09' Rt.	1,794,330.276	1,020,355.750
3290+00.09	65.09' Rt.	1,794,330.442	1,020,360.748
3291+00.09	49.93' Lt.	1,794,426.579	1,020,242.481
3291+00.09	59.93' Lt.	1,794,426.249	1,020,232.487
3291+00.09	70.00' Lt.	1,794,425.916	1,020,222.425
3292+36.71	58.29' Lt.	1,794,562.850	1,020,229.608
3292+36.71	59.93' Lt.	1,794,562.795	1,020,227.966
3292+67.56	60.09' Rt.	1,794,597.600	1,020,346.898
3292+81.53	58.29' Lt.	1,794,607.644	1,020,228.125
3292+81.53	60.00' Lt.	1,794,607.588	1,020,226.416
3293+00.42	49.92' Lt.	1,794,626.798	1,020,235.860

JORGENSEN & ASSOCIATES, INC.
120 PARK AVENUE
LAKE VILLA, ILLINOIS 60046
(847) 356-3371

SHEET 1 IS A COVER SHEET AND IS NOT RECORDED.

PLAT OF HIGHWAYS
STATE OF ILLINOIS
DEPARTMENT OF TRANSPORTATION
F.A.P. 338 (ILLINOIS ROUTE 59)

SECTION 16 WILL COUNTY
PROJECT 98+00 JOB NO. R-91-067-01
STATION 3290+00 TO STATION 102+00
STATION 3295+00 TO STATION 3295+00
SCALE: 1"=20' SHEET B19 OF B58

BUREAU OF LAND ACQUISITION
201 WEST CENTER COURT
SCHAUMBURG, ILLINOIS 60196

Parcel	Document No.	Date Recorded
1FP0228	95 ED 3619	*June 19, 1995
----	545779	August 2, 1941
----	694112	July 21, 1951
----	R95-006659	January 31, 1995
----	R95-042552	June 23, 1995
----	R95-062264	August 28, 1995

* Date Filed

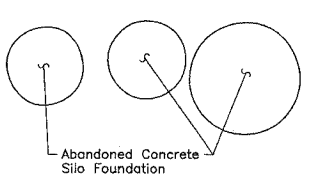
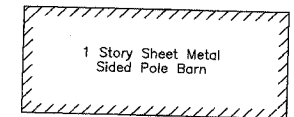
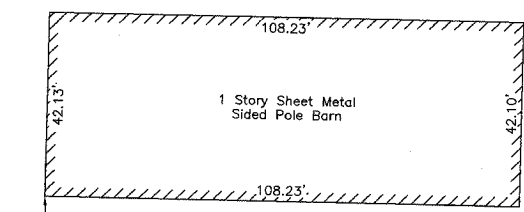

See Sheet B51 for Total Holdings Parcel 1FP0228-A & B

See Sheet B17 for Parcel 1FP0228-A

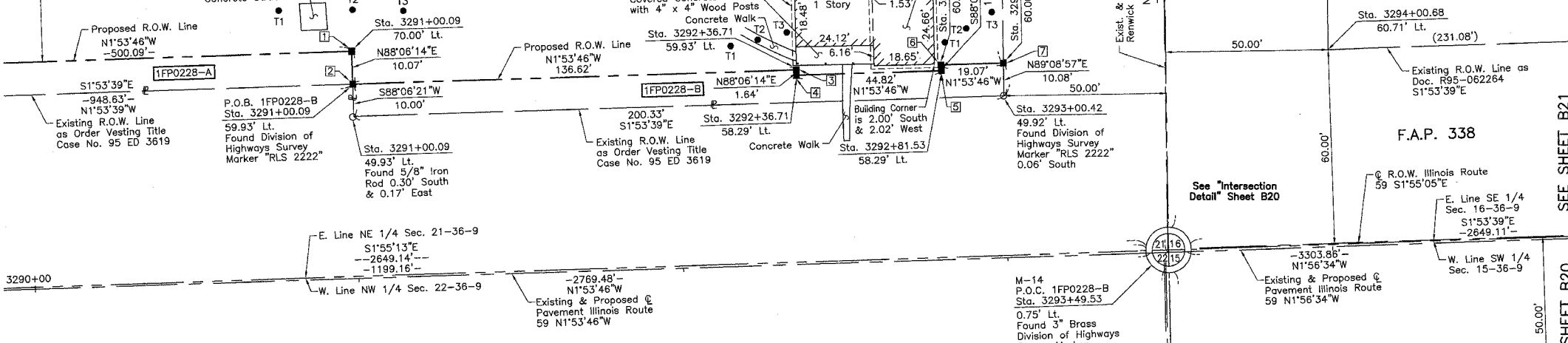

ILLINOIS ROUTE 59

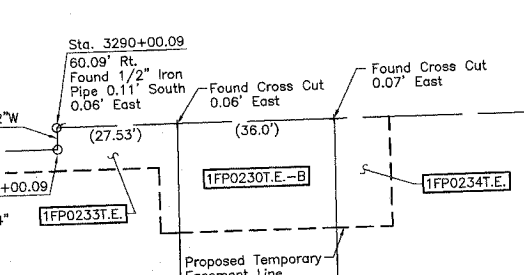

See Sheet B18 for Parcel 1FP0233T.E.

See Sheet B18 for Parcel 1FP0230T.E.-B

RENWICK PLACE
Recorded August 14, 1998
as Document No. R98-094653

Lot 11 (Private Road)

STATION	OFFSET	NORTH	EAST
3293+00.60	60.00' Lt.	1,794,626.649	1,020,225.785
3293+49.53	0.75' Lt.	1,794,677.510	1,020,283.384
3293+97.64	49.27' Rt.	1,794,727.289	1,020,331.745
3294+00.68	60.71' Lt.	1,794,726.599	1,020,221.728

PARCEL NUMBER	OWNER	TOTAL HOLDINGS ACRES	PART TAKEN ACRES	AREA IN EXISTING R.O.W. ACRES	REMAINDER AREA ACRES	EASEMENT AREA ACRES	EASEMENT PURPOSE	PERMANENT INDEX NUMBER	PROPERTY ACQUIRED BY
1FP0228-A	Firstar Naper Bank, N.A., Naperville, Illinois, as Trustee under the provisions of a Trust Agreement dated the 1st day of December, 1992, known as Trust Number 7-2199	68.812	A=0.270 B=0.044	N/A	68.498	N/A	N/A	06-03-21-200-009	
1FP0228-B									

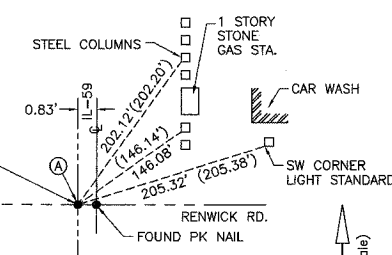

FOUND DIVISION OF HIGHWAYS 3" BRASS MONUMENT
M-14
"Monument Record"
Northeast Corner of Section 21-36-9
N.1,794,677.510-E.1,020,283.384
Recorded December 29, 1994
Document No. R94-115265

DATE	BY	MADE	CHECKED	LINKED	NO.

ROW PLAT	NOTEBOOK	NO.