

PART OF THE SW 1/4 OF SEC. 15 AND PART OF THE SE 1/4 OF SEC. 16, TWP. 36 N., R. 9 E. OF THE 3RD. P.M., IN WILL COUNTY, ILLINOIS.

PARCEL NUMBER	OWNER	TOTAL HOLDINGS ACRES	PART TAKEN ACRES	AREA IN EXISTING R.O.W. ACRES	REMAINDER AREA ACRES	EASEMENT AREA ACRES	EASEMENT PURPOSE	PERMANENT INDEX NUMBER	PROPERTY ACQUIRED BY
1FP0237T.E.	Thornton Oil Company	1.091	N/A	N/A	1.091	0.091	Driveway Construction	06-03-16-404-002	
1FP0239T.E.	Wendy's Old Fashioned Hamburgers of New York, Inc.	0.863	N/A	N/A	0.863	0.013	Driveway Construction	06-03-16-404-005	

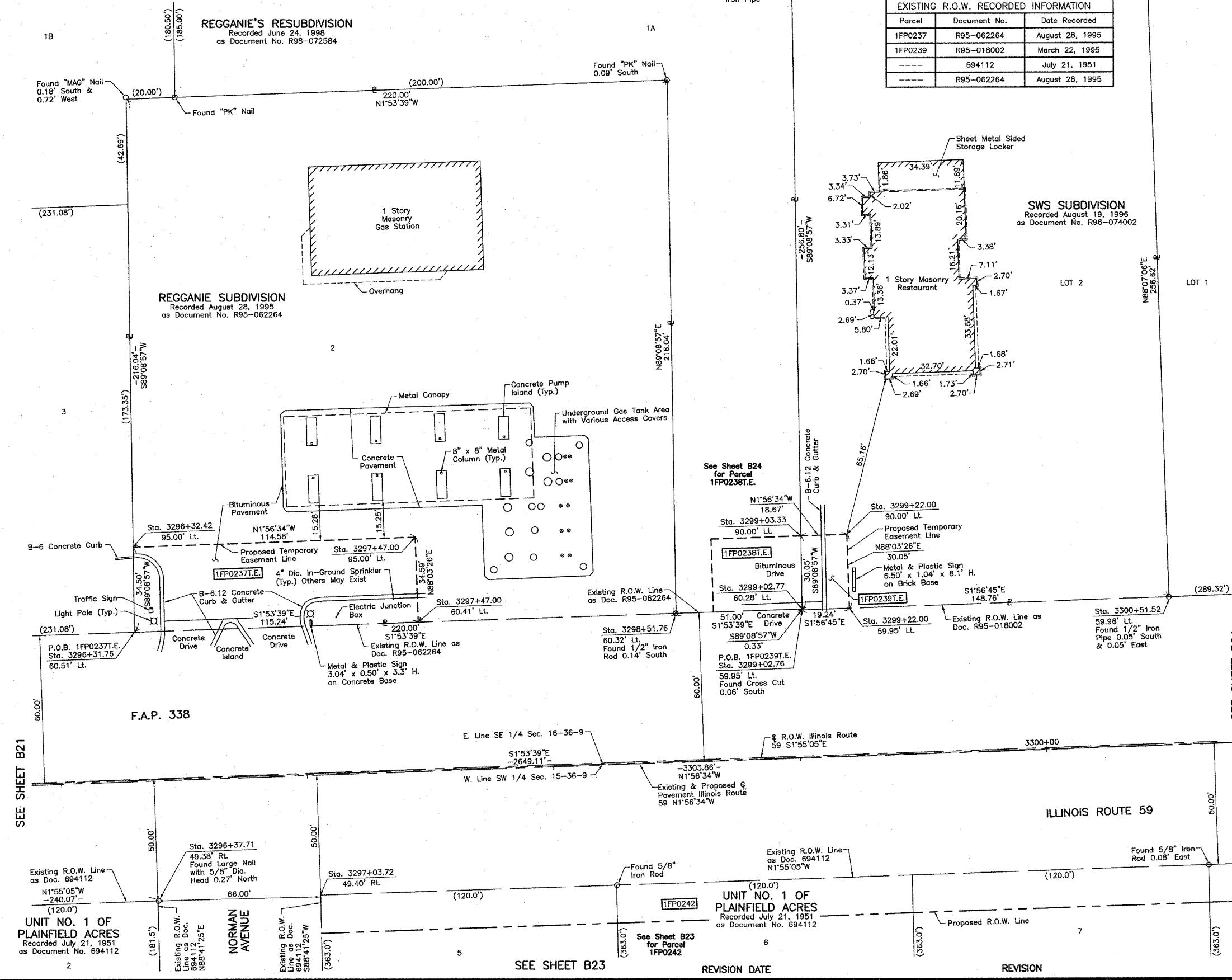

EXISTING R.O.W. RECORDED INFORMATION		
Parcel	Document No.	Date Recorded
1FP0237	R95-062264	August 28, 1995
1FP0239	R95-018002	March 22, 1995
---	694112	July 21, 1951
---	R95-062264	August 28, 1995

**LEGEND**

SECTION CORNER 16 15 QUARTER SECTION CORNER SECTION 113 & 114) R-5 CONTRACT NO. 62417

SECTION LINE  
 QUARTER SECTION LINE  
 QUARTER, QUARTER SECTION LINE  
 PLATTED LOT LINE  
 PROPERTY (DEED) LINE

APL APPARENT PROPERTY LINE  
 CENTER LINE  
 EXISTING RIGHT OF WAY LINE  
 PROPOSED RIGHT OF WAY LINE  
 PROPOSED EASEMENT  
 MEASURED DIMENSION  
 COMPUTED DIMENSION  
 RECORD DATA

EXISTING BUILDING

Bearings are referenced to the Illinois Coordinate System NAD83 (1997) East Zone at Found Geodetic Survey Control Monuments "Will County GPS 316", P.I.D. AE2551 and "Will County GPS 333", P.I.D. AE2553.

○ IRON PIPE OR ROD FOUND      ⊕ "MAG" NAIL SET  
 + CUT CROSS FOUND OR SET      ● 5/8" REBAR SET

● T1 THESE STAKES REFERENCE FOUND OR SET MONUMENTATION. SET 5/8 INCH IRON ROD FLUSH WITH GROUND TO THE FOUND IRON STAKE. IDENTIFIED BY COLORED PLASTIC CAP BEARING SURVEYORS REGISTRATION NUMBER.  
 ● BT1 THESE STAKES, IN CULTIVATED AREAS, REFERENCE FOUND OR SET MONUMENTATION. BURIED 5/8 INCH IRON ROD 20 INCHES BELOW GROUND TO THE FOUND IRON STAKE. IDENTIFIED BY COLORED PLASTIC CAP BEARING SURVEYORS REGISTRATION NUMBER.  
 ■ STAKING OF PROPOSED RIGHT OF WAY. SET DIVISION OF HIGHWAYS SURVEY MARKER TO MONUMENT THE POSITION SHOWN. IDENTIFIED BY INSCRIPTION DATA AND SURVEYORS REGISTRATION NUMBER.  
 ■ M STAKING OF PROPOSED RIGHT OF WAY IN CULTIVATED AREAS. BURIED 5/8 INCH METAL ROD 20 INCHES BELOW GROUND TO MARK FUTURE SURVEY MARKER POSITION IDENTIFIED BY COLORED PLASTIC CAP BEARING SURVEYORS REGISTRATION NUMBER.  
 ⊙ PERMANENT SURVEY MARKER, I.D.O.T STD 2135 (TO BE SET BY OTHERS)  
 □ RIGHT OF WAY STAKING PROPOSED TO BE SET.

STATE OF ILLINOIS }  
 COUNTY OF LAKE }SS

THIS IS TO CERTIFY THAT WE, JORGENSEN & ASSOCIATES, INC., AN ILLINOIS PROFESSIONAL DESIGN FIRM LAND SURVEYING CORPORATION, NUMBER 184-2771, HAVE SURVEYED THE PLAT OF HIGHWAYS SHOWN HEREON BETWEEN SECTION 15, TOWNSHIP 36N., RANGE 9E., AND SECTION 16, TOWNSHIP 36N., RANGE 9E., OF THE THIRD PRINCIPAL MERIDIAN, WILL COUNTY, THAT THE SURVEY IS TRUE AND COMPLETE AS SHOWN TO THE BEST OF MY KNOWLEDGE AND BELIEF, THAT THE PLAT CORRECTLY REPRESENTS SAID SURVEY, THAT ALL MONUMENTS FOUND AND ESTABLISHED ARE OF PERMANENT QUALITY AND OCCUPY THE POSITIONS SHOWN THEREON AND THAT THE MONUMENTS ARE SUFFICIENT TO ENABLE THE SURVEY TO BE RETRACED. MADE FOR THE DEPARTMENT OF TRANSPORTATION, STATE OF ILLINOIS.

DATED AT LAKE VILLA, ILLINOIS THIS 15th DAY OF September 20, 2010 A.D.

*Christian H. Jorgensen* PRESIDENT  
 ILLINOIS PROFESSIONAL LAND SURVEYOR NO. 35-2797  
 LICENSE EXPIRATION DATE: NOVEMBER 30, 2006  
 THIS PROFESSIONAL SERVICE CONFORMS TO THE CURRENT ILLINOIS MINIMUM STANDARDS FOR A BOUNDARY SURVEY.  
 Coordinates are based on the Published Metric Coordinate Values at Found Geodetic Survey Control Monument "Will County GPS 333", P.I.D. AE2553, of N.542.285.095-E.311.129.617.  
 NOTE: SURFACE COORDINATES ARE SHOWN.

STATION	OFFSET	NORTH	EAST
3296+31.76	60.51' Lt.	1,794,957.553	1,020,214.090
3296+32.42	95.00' Lt.	1,794,957.041	1,020,179.597
3296+37.71	49.38' Rt.	1,794,967.226	1,020,323.710
3297+03.72	49.40' Rt.	1,795,033.193	1,020,321.501
3297+47.00	60.41' Lt.	1,795,072.727	1,020,210.281
3297+47.00	95.00' Lt.	1,795,071.554	1,020,175.712
3298+51.76	60.32' Lt.	1,795,177.433	1,020,206.818
3299+02.76	59.95' Lt.	1,795,228.413	1,020,205.458
3299+02.77	60.28' Lt.	1,795,228.408	1,020,205.132
3299+03.33	90.00' Lt.	1,795,227.967	1,020,175.410
3299+22.00	59.95' Lt.	1,795,247.842	1,020,204.805
3299+22.00	90.00' Lt.	1,795,246.623	1,020,174.777
3300+51.52	59.96' Lt.	1,795,377.087	1,020,200.407

SEE SHEET B21

SEE SHEET B24

SEE SHEET B23

ILLINOIS ROUTE 59

UNIT NO. 1 OF PLAINFIELD ACRES  
 Recorded July 21, 1951  
 as Document No. 694112

UNIT NO. 1 OF PLAINFIELD ACRES  
 Recorded July 21, 1951  
 as Document No. 694112

UNIT NO. 1 OF PLAINFIELD ACRES  
 Recorded July 21, 1951  
 as Document No. 694112

COORDINATE TABLE

STATION	OFFSET	NORTH	EAST
3296+31.76	60.51' Lt.	1,794,957.553	1,020,214.090
3296+32.42	95.00' Lt.	1,794,957.041	1,020,179.597
3296+37.71	49.38' Rt.	1,794,967.226	1,020,323.710
3297+03.72	49.40' Rt.	1,795,033.193	1,020,321.501
3297+47.00	60.41' Lt.	1,795,072.727	1,020,210.281
3297+47.00	95.00' Lt.	1,795,071.554	1,020,175.712
3298+51.76	60.32' Lt.	1,795,177.433	1,020,206.818
3299+02.76	59.95' Lt.	1,795,228.413	1,020,205.458
3299+02.77	60.28' Lt.	1,795,228.408	1,020,205.132
3299+03.33	90.00' Lt.	1,795,227.967	1,020,175.410
3299+22.00	59.95' Lt.	1,795,247.842	1,020,204.805
3299+22.00	90.00' Lt.	1,795,246.623	1,020,174.777
3300+51.52	59.96' Lt.	1,795,377.087	1,020,200.407

JORGENSEN & ASSOCIATES, INC.  
 120 PARK AVENUE  
 LAKE VILLA, ILLINOIS 60046  
 (847) 356-3371

SHEET 1 IS A COVER SHEET AND IS NOT RECORDED.

**PLAT OF HIGHWAYS**  
 STATE OF ILLINOIS  
 DEPARTMENT OF TRANSPORTATION  
 F.A.P. 338 (ILLINOIS ROUTE 59)

SECTION 16 WILL COUNTY  
 PROJECT JOB NO. R-91-067-01  
 STATION 3296+00 TO STATION 3301+00  
 SCALE: 1"=20' SHEET B22 OF B58

BUREAU OF LAND ACQUISITION  
 201 WEST CENTER COURT  
 SCHAUMBURG, ILLINOIS 60196

BY	DATE

ROW	PLAT	MADE	CHECKED	INVEST	NO