

PART OF THE SW 1/4 OF SEC. 15 AND PART OF THE SE 1/4 OF SEC. 16, TWP. 36 N., R. 9 E. OF THE 3RD. P.M., IN WILL COUNTY, ILLINOIS.

PARCEL NUMBER	OWNER	TOTAL HOLDINGS ACRES	PART TAKEN ACRES	AREA IN EXISTING R.O.W. ACRES	REMAINDER AREA ACRES	EASEMENT AREA		EASEMENT PURPOSE	PERMANENT INDEX NUMBER	PROPERTY ACQUIRED BY
						ACRES	SQUARE FEET			
1FP0242	First Southern Baptist Church of Plainfield, now known as The Friendship Baptist Church	3.001	0.128	N/A	2.873	N/A	N/A	N/A	06-03-15-301-013 06-03-15-301-014 06-03-15-301-015	
1FP0243 1FP0243T.E.	Cletus Jungles and Helen Jungles, husband and wife, in joint tenancy	1.000	0.042	N/A	0.958	0.003	110	Driveway Construction	06-03-15-301-012	
1FP0244 1FP0244T.E.	Donald L. Woodard or Armenia B. Woodard, Trustees or Successor Trustees of the Woodard Family Trust dated the 12th day of December, 1995	1.000	0.042	N/A	0.958	0.003	140	Driveway Construction	06-03-15-301-011	

EXISTING R.O.W. RECORDED INFORMATION		
Parcel	Document No.	Date Recorded
1FP0242	694112	July 21, 1951
1FP0243	694112	July 21, 1951
1FP0244	694112	July 21, 1951
---	R95-018002	March 22, 1995
---	R95-062264	August 28, 1995

COORDINATE TABLE			
STATION	OFFSET	NORTH	EAST
3302+59.00	65.00' Rt.	1,795,588.684	1,020,318.263
3302+59.00	70.00' Rt.	1,795,588.854	1,020,323.260
3302+87.00	65.00' Rt.	1,795,616.668	1,020,317.314
3302+87.00	70.00' Rt.	1,795,616.838	1,020,322.311
3303+03.73	65.00' Rt.	1,795,633.384	1,020,316.747
3303+03.90	49.66' Rt.	1,795,633.036	1,020,301.414
3303+40.84	59.98' Lt.	1,795,666.240	1,020,190.584

**LEGEND**

SECTION CORNER 9 10 15 15  
QUARTER SECTION CORNER 15 15  
SECTION (113 & 114) R-5  
CONTRACT NO. 62417

SECTION LINE  
QUARTER SECTION LINE  
QUARTER, QUARTER SECTION LINE  
PLATTED LOT LINE  
PROPERTY (DEED) LINE

APPARENT PROPERTY LINE  
CENTER LINE  
EXISTING RIGHT OF WAY LINE  
PROPOSED RIGHT OF WAY LINE  
PROPOSED EASEMENT  
MEASURED DIMENSION  
COMPUTED DIMENSION  
RECORD DATA

EXISTING BUILDING

Scale: 1"=30'

Bearings are referenced to the Illinois Coordinate System NAD83 (1997) East Zone at Found Geodetic Survey Control Monuments "Will County GPS 316", P.I.D. AE2551 and "Will County GPS 333", P.I.D. AE2553.

○ IRON PIPE OR ROD FOUND      ⊕ "MAG" NAIL SET  
+ CUT CROSS FOUND OR SET      ● 5/8" REBAR SET

● T1 THESE STAKES REFERENCE FOUND OR SET MONUMENTATION. SET 5/8 INCH IRON ROD FLUSH WITH GROUND TO TIE FOUND IRON STAKE. IDENTIFIED BY COLORED PLASTIC CAP BEARING SURVEYORS REGISTRATION NUMBER.  
● T2  
● T3

● BT1 THESE STAKES, IN CULTIVATED AREAS, REFERENCE FOUND OR SET MONUMENTATION. BURIED 5/8 INCH IRON ROD 20 INCHES BELOW GROUND TO TIE FOUND IRON STAKE. IDENTIFIED BY COLORED PLASTIC CAP BEARING SURVEYORS REGISTRATION NUMBER.  
● BT2  
● BT3

■ STAKING OF PROPOSED RIGHT OF WAY. SET DIVISION OF HIGHWAYS SURVEY MARKER TO MONUMENT THE POSITION SHOWN. IDENTIFIED BY INSCRIPTION DATA AND SURVEYORS REGISTRATION NUMBER.

■ M STAKING OF PROPOSED RIGHT OF WAY IN CULTIVATED AREAS. BURIED 5/8 INCH METAL ROD 20 INCHES BELOW GROUND TO MARK FUTURE SURVEY MARKER POSITION IDENTIFIED BY COLORED PLASTIC CAP BEARING SURVEYORS REGISTRATION NUMBER.

● PERMANENT SURVEY MARKER, I.D.O.T STD 2135 (TO BE SET BY OTHERS)

□ RIGHT OF WAY STAKING PROPOSED TO BE SET.

STATE OF ILLINOIS }  
COUNTY OF LAKE }

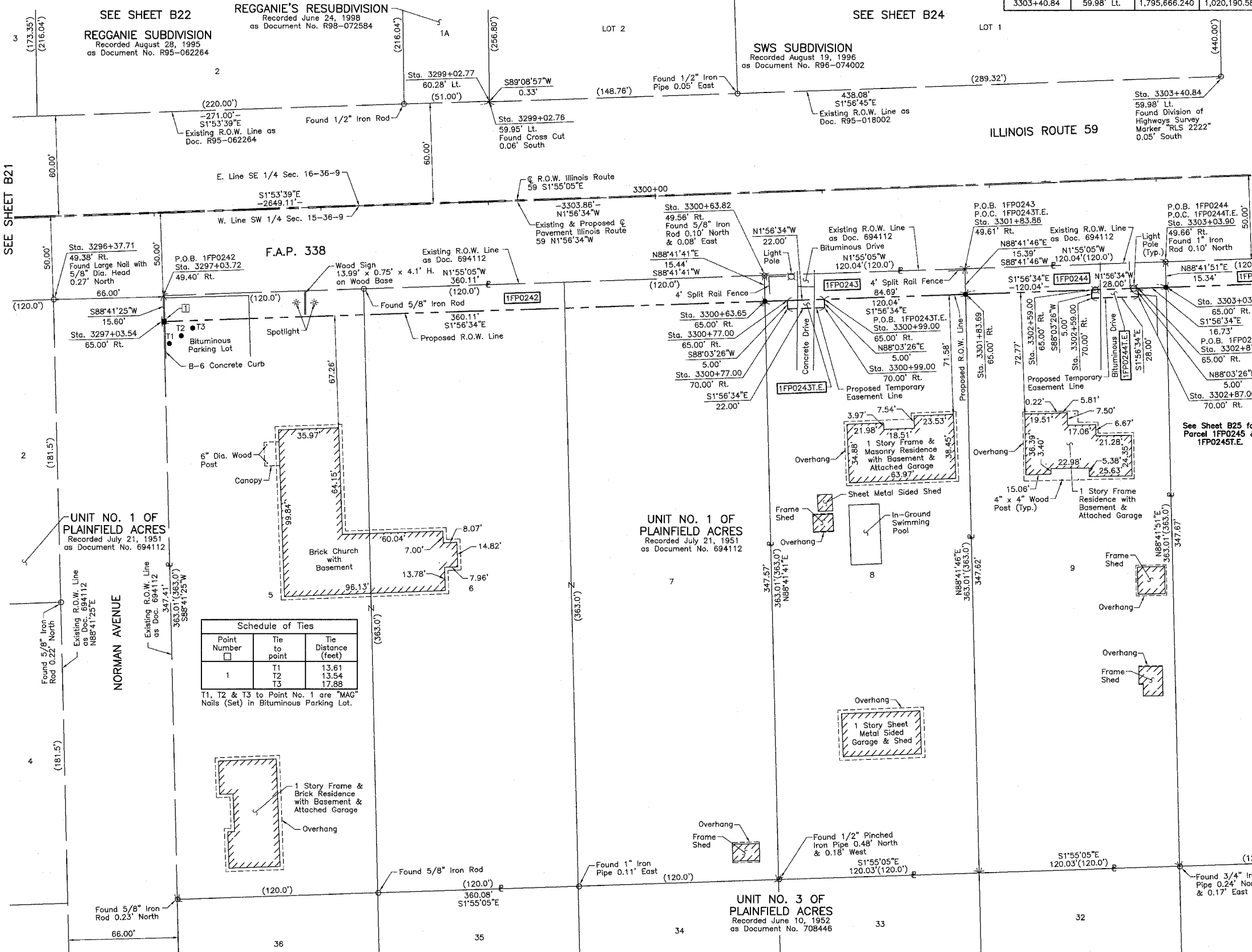

**Schedule of Ties**

Point Number	Tie to point	Tie Distance (feet)
1	T1	13.61
	T2	13.54
	T3	17.88

T1, T2 & T3 to Point No. 1 are "MAG" Nails (Set) in Bituminous Parking Lot.

THIS IS TO CERTIFY THAT WE, JORGENSEN & ASSOCIATES, INC., AN ILLINOIS PROFESSIONAL DESIGN FIRM LAND SURVEYING CORPORATION, NUMBER 184-2771, HAVE SURVEYED THE PLAT OF HIGHWAYS SHOWN HEREON BETWEEN SECTION 15, TOWNSHIP 36N., RANGE 9E. AND SECTION 16, TOWNSHIP 36N., RANGE 9E., OF THE THIRD PRINCIPAL MERIDIAN, WILL COUNTY, THAT THE SURVEY IS TRUE AND COMPLETE AS SHOWN TO THE BEST OF MY KNOWLEDGE AND BELIEF, THAT THE PLAT CORRECTLY REPRESENTS SAID SURVEY, THAT ALL MONUMENTS FOUND AND ESTABLISHED ARE OF PERMANENT QUALITY AND OCCUPY THE POSITIONS SHOWN THEREON AND THAT THE MONUMENTS ARE SUFFICIENT TO ENABLE THE SURVEY TO BE RETRACED. MADE FOR THE DEPARTMENT OF TRANSPORTATION, STATE OF ILLINOIS.

DATED AT LAKE VILLA, ILLINOIS THIS \_\_\_\_\_ DAY OF \_\_\_\_\_ 20\_\_ A.D.

PRESIDENT  
ILLINOIS PROFESSIONAL LAND SURVEYOR NO. 35-2797  
LICENSE EXPIRATION DATE: NOVEMBER 30, 2006  
THIS PROFESSIONAL SERVICE CONFORMS TO THE CURRENT ILLINOIS MINIMUM STANDARDS FOR A BOUNDARY SURVEY.  
Coordinates are based on the Published Metric Coordinate Values at Found Geodetic Survey Control Monument "Will County GPS 333", P.I.D. AE2553, of N.542,285.095-E.311,129.617.  
NOTE: SURFACE COORDINATES ARE SHOWN.

STATION	OFFSET	NORTH	EAST
3296+37.71	49.38' Rt.	1,794,967.226	1,020,323.710
3297+03.54	65.00' Rt.	1,795,033.549	1,020,337.094
3297+03.72	49.40' Rt.	1,795,033.193	1,020,321.501
3299+02.76	59.95' Lt.	1,795,228.413	1,020,205.458
3299+02.77	60.28' Lt.	1,795,228.408	1,020,205.132
3300+63.65	65.00' Rt.	1,795,393.450	1,020,324.886
3300+63.82	49.56' Rt.	1,795,393.098	1,020,309.449
3300+77.00	65.00' Rt.	1,795,406.789	1,020,324.433
3300+77.00	70.00' Rt.	1,795,406.958	1,020,329.430
3300+99.00	65.00' Rt.	1,795,428.776	1,020,323.687
3300+99.00	70.00' Rt.	1,795,428.946	1,020,328.684
3301+83.69	65.00' Rt.	1,795,513.417	1,020,320.816
3301+83.86	49.61' Rt.	1,795,513.067	1,020,305.431

JORGENSEN & ASSOCIATES, INC.  
120 PARK AVENUE  
LAKE VILLA, ILLINOIS 60046  
(847) 356-3371

60046 SHEET 1 IS A COVER SHEET AND IS NOT RECORDED.

**PLAT OF HIGHWAYS**  
STATE OF ILLINOIS  
DEPARTMENT OF TRANSPORTATION  
F.A.P. 338 (ILLINOIS ROUTE 59)

SECTION 15 15 WILL COUNTY  
PROJECT JOB NO. R-91-067-01  
STATION 3296+00 TO STATION 3304+00  
SCALE: 1"=30' SHEET B23 OF B58

BUREAU OF LAND ACQUISITION  
201 WEST CENTER COURT  
SCHAUMBURG, ILLINOIS 60196

DATE	BY	MADE	CHECKED	INKED	NOTEBOOK NO.