

PART OF THE SW 1/4 OF SEC. 15 AND PART OF THE SE 1/4 OF SEC. 16, TWP. 36 N., R. 9 E. OF THE 3RD. P.M., IN WILL COUNTY, ILLINOIS.

910 1615
525 286

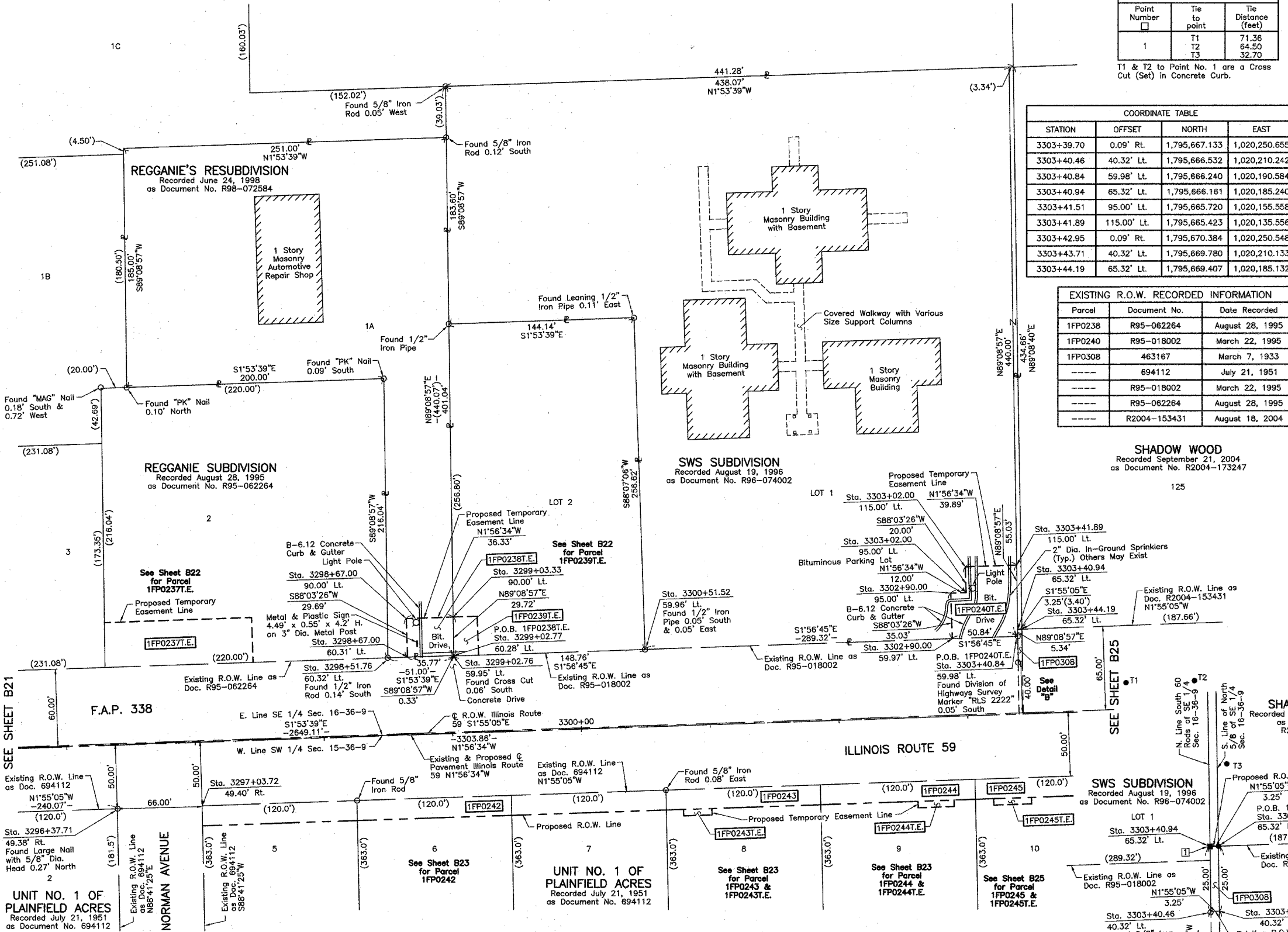

Schedule of Ties

Point Number	Tie to point	Tie Distance (feet)
1	T1	71.36
	T2	64.50
	T3	32.70

T1 & T2 to Point No. 1 are a Cross Cut (Set) in Concrete Curb.

COORDINATE TABLE

STATION	OFFSET	NORTH	EAST
3303+39.70	0.09' Rt.	1,795,667.133	1,020,250.655
3303+40.46	40.32' Lt.	1,795,666.532	1,020,210.242
3303+40.84	59.98' Lt.	1,795,666.240	1,020,190.584
3303+40.94	65.32' Lt.	1,795,666.161	1,020,185.240
3303+41.51	95.00' Lt.	1,795,665.720	1,020,155.558
3303+41.89	115.00' Lt.	1,795,665.423	1,020,135.556
3303+42.95	0.09' Rt.	1,795,670.384	1,020,250.548
3303+43.71	40.32' Lt.	1,795,669.780	1,020,210.133
3303+44.19	65.32' Lt.	1,795,669.407	1,020,185.132

EXISTING R.O.W. RECORDED INFORMATION

Parcel	Document No.	Date Recorded
1FP0238	R95-062264	August 28, 1995
1FP0240	R95-018002	March 22, 1995
1FP0308	463167	March 7, 1933
-----	694112	July 21, 1951
-----	R95-018002	March 22, 1995
-----	R95-062264	August 28, 1995
-----	R2004-153431	August 18, 2004

LEGEND

SECTION CORNER 16 15 SECTION CORNER SECTION (I13 & I14) R-5 CONTRACT NO. 62417

SECTION LINE
QUARTER SECTION LINE
QUARTER, QUARTER SECTION LINE
PLATTED LOT LINE
PROPERTY (DEED) LINE

API
APPARENT PROPERTY LINE
CENTER LINE
EXISTING RIGHT OF WAY LINE
PROPOSED RIGHT OF WAY LINE
PROPOSED EASEMENT
MEASURED DIMENSION
COMPUTED DIMENSION
RECORD DATA

EXISTING BUILDING

Bearings are referenced to the Illinois Coordinate System NAD83 (1997) East Zone of Found Geodetic Survey Control Monuments "Will County GPS 316", P.I.D. AE2551 and "Will County GPS 333", P.I.D. AE2553.

○ IRON PIPE OR ROD FOUND ⊕ "MAG" NAIL SET
+ CUT CROSS FOUND OR SET ● 5/8" REBAR SET

● T1 THESE STAKES REFERENCE FOUND OR SET MONUMENTATION. SET 5/8 INCH IRON ROD FLUSH WITH GROUND TO THE FOUND IRON STAKE, IDENTIFIED BY COLORED PLASTIC CAP BEARING SURVEYORS REGISTRATION NUMBER.
● T2
● T3

● BT1 THESE STAKES, IN CULTIVATED AREAS, REFERENCE FOUND OR SET MONUMENTATION. BURIED 5/8 INCH IRON ROD 20 INCHES BELOW GROUND TO THE FOUND IRON STAKE, IDENTIFIED BY COLORED PLASTIC CAP BEARING SURVEYORS REGISTRATION NUMBER.
● BT2
● BT3

■ STAKING OF PROPOSED RIGHT OF WAY. SET DIVISION OF HIGHWAYS SURVEY MARKER TO MONUMENT THE POSITION SHOWN. IDENTIFIED BY INSCRIPTION DATA AND SURVEYORS REGISTRATION NUMBER.

■ M STAKING OF PROPOSED RIGHT OF WAY IN CULTIVATED AREAS. BURIED 5/8 INCH METAL ROD 20 INCHES BELOW GROUND TO MARK FUTURE SURVEY MARKER POSITION IDENTIFIED BY COLORED PLASTIC CAP BEARING SURVEYORS REGISTRATION NUMBER.

● PERMANENT SURVEY MARKER, I.D.O.T STD 2135 (TO BE SET BY OTHERS)

□ RIGHT OF WAY STAKING PROPOSED TO BE SET.

STATE OF ILLINOIS } SS
COUNTY OF LAKE }

THIS IS TO CERTIFY THAT WE, JORGENSEN & ASSOCIATES, INC., AN ILLINOIS PROFESSIONAL DESIGN FIRM LAND SURVEYING CORPORATION, NUMBER 184-2771, HAVE SURVEYED THE PLAT OF HIGHWAYS SHOWN HEREON BETWEEN SECTION 15, TOWNSHIP 36N., RANGE 9E. AND SECTION 16, TOWNSHIP 36N., RANGE 9E., OF THE THIRD PRINCIPAL MERIDIAN, WILL COUNTY, THAT THE SURVEY IS TRUE AND COMPLETE AS SHOWN TO THE BEST OF MY KNOWLEDGE AND BELIEF, THAT THE PLAT CORRECTLY REPRESENTS SAID SURVEY, THAT ALL MONUMENTS FOUND AND ESTABLISHED ARE OF PERMANENT QUALITY AND OCCUPY THE POSITIONS SHOWN THEREON AND THAT THE MONUMENTS ARE SUFFICIENT TO ENABLE THE SURVEY TO BE RETRACED. MADE FOR THE DEPARTMENT OF TRANSPORTATION, STATE OF ILLINOIS.

DATED AT LAKE VILLA, ILLINOIS THIS 21ST DAY OF March 2006 A.D.

CHRISTIAN H. JORGENSEN
2787
PROFESSIONAL
LAND
SURVEYOR
STATE OF
ILLINOIS
LAKE VILLA, ILLINOIS

BY DATE
MADE CHECKED
ROW PLAY INKED
NOTEBOOK NO.

UNIT NO. 1 OF PLAINFIELD ACRES
Recorded July 21, 1951
as Document No. 694112

PARCEL NUMBER	OWNER	TOTAL ACRES	HOLDINGS SQUARE FEET	PART TAKEN ACRES	PART TAKEN SQUARE FEET	AREA IN EXISTING R.O.W. ACRES	REMAINDER AREA ACRES	EASEMENT AREA ACRES	EASEMENT PURPOSE	PERMANENT INDEX NUMBER	PROPERTY ACQUIRED BY
1FP0238T.E.	J.A. Meyer Development, Inc.	1.319	N/A	N/A	N/A	N/A	1.319	0.025	Driveway Construction	06-03-16-404-006	
1FP0240T.E.	SWS Leasing Corporation	3.595	N/A	N/A	N/A	N/A	3.595	0.059	Driveway Construction	06-03-16-404-004	
1FP0308	Joe Keim Land Corp., an Illinois corporation	0.005	213	0.005	213	0.003	131	0.000	N/A	06-03-16-400-019	

SHADOW WOOD
Recorded September 21, 2004
as Document No. R2004-173247

SHADOW WOOD
Recorded September 21, 2004
as Document No. R2004-173247

SWS SUBDIVISION
Recorded August 19, 1996
as Document No. R96-074002

JORGENSEN & ASSOCIATES, INC.
120 PARK AVENUE
LAKE VILLA, ILLINOIS 60046
(847) 356-3371

PLAT OF HIGHWAYS
STATE OF ILLINOIS
DEPARTMENT OF TRANSPORTATION
F.A.P. 338 (ILLINOIS ROUTE 59)

SECTION WILL COUNTY
PROJECT JOB NO. R-91-067-01
STATION 3296+00 TO STATION 3304+00
SCALE: 1"=40' SHEET B24 OF B58

BUREAU OF LAND ACQUISITION
201 WEST CENTER COURT
SCHAUMBURG, ILLINOIS 60196

RECEIVED
JUL 03 2007
PLATS & LEGALS

REVISION DATE December 15, 2006

REVISION Configuration Parcel 1FP0240T.E.

MADE BY