

LEGEND

SECTION CORNER
QUARTER SECTION CORNER
SECTION (113 & 114) R-5
CONTRACT NO. 62417

SECTION LINE
QUARTER SECTION LINE
QUARTER SECTION LINE
PLATTED LOT LINE
PROPERTY (DEED) LINE

APL
APPARENT PROPERTY LINE
CENTER LINE
EXISTING RIGHT OF WAY LINE
PROPOSED RIGHT OF WAY LINE
PROPOSED EASEMENT
MEASURED DIMENSION
COMPUTED DIMENSION
RECORD DATA

EXISTING BUILDING

Bearings are referenced to the Illinois Coordinate System NAD83 (1997) East Zone at Found Geodetic Survey Control Monuments "Will County GPS 316", P.I.D. AE2551 and "Will County GPS 333", P.I.D. AE2553.

SCALE: 1"=30'

0 30' 60'

- O IRON PIPE OR ROD FOUND
- + CUT CROSS FOUND OR SET
- T1 THESE STAKES REFERENCE FOUND OR SET MONUMENTATION. SET 5/8 INCH IRON ROD FLUSH WITH GROUND TO THE FOUND IRON STAKE, IDENTIFIED BY COLORED PLASTIC CAP BEARING SURVEYORS REGISTRATION NUMBER.
- T2 THESE STAKES REFERENCE FOUND OR SET MONUMENTATION. BURIED 5/8 INCH IRON ROD 20 INCHES BELOW GROUND TO THE FOUND IRON STAKE, IDENTIFIED BY COLORED PLASTIC CAP BEARING SURVEYORS REGISTRATION NUMBER.
- T3 THESE STAKES REFERENCE FOUND OR SET MONUMENTATION. BURIED 5/8 INCH IRON ROD 20 INCHES BELOW GROUND TO THE FOUND IRON STAKE, IDENTIFIED BY COLORED PLASTIC CAP BEARING SURVEYORS REGISTRATION NUMBER.
- M STAKING OF PROPOSED RIGHT OF WAY. SET DIVISION OF HIGHWAYS SURVEY MARKER TO MONUMENT THE POSITION SHOWN, IDENTIFIED BY INSCRIPTION DATA AND SURVEYORS REGISTRATION NUMBER.
- M STAKING OF PROPOSED RIGHT OF WAY IN CULTIVATED AREAS. BURIED 5/8 INCH METAL ROD 20 INCHES BELOW GROUND TO MARK FUTURE SURVEY MARKER POSITION IDENTIFIED BY COLORED PLASTIC CAP BEARING SURVEYORS REGISTRATION NUMBER.
- PERMANENT SURVEY MARKER, I.D.O.T STD 2135 (TO BE SET BY OTHERS)
- RIGHT OF WAY STAKING PROPOSED TO BE SET.

STATE OF ILLINOIS }
COUNTY OF LAKE }SS

THIS IS TO CERTIFY THAT WE, JORGENSEN & ASSOCIATES, INC., AN ILLINOIS PROFESSIONAL DESIGN FIRM LAND SURVEYING CORPORATION, NUMBER 184-2771, HAVE SURVEYED THE PLAT OF HIGHWAYS SHOWN HEREON BETWEEN SECTION 15, TOWNSHIP 36N., RANGE 9E. AND SECTION 16, TOWNSHIP 36N., RANGE 9E., OF THE THIRD PRINCIPAL MERIDIAN, WILL COUNTY, THAT THE SURVEY IS TRUE AND COMPLETE AS SHOWN TO THE BEST OF MY KNOWLEDGE AND BELIEF, THAT THE PLAT CORRECTLY REPRESENTS SAID SURVEY, THAT ALL MONUMENTS FOUND AND ESTABLISHED ARE OF PERMANENT QUALITY AND OCCUPY THE POSITIONS SHOWN THEREON AND THAT THE MONUMENTS ARE SUFFICIENT TO ENABLE THE SURVEY TO BE RETRACED, MADE FOR THE DEPARTMENT OF TRANSPORTATION, STATE OF ILLINOIS.

DATED AT LAKE VILLA, ILLINOIS THIS 9th DAY OF November 2006 A.D.



Christian H. Jorgensen PRESIDENT
ILLINOIS PROFESSIONAL LAND SURVEYOR NO. 35-2797
LICENSE EXPIRATION DATE: NOVEMBER 30, 2006
THIS PROFESSIONAL SERVICE CONFORMS TO THE CURRENT ILLINOIS MINIMUM STANDARDS FOR A BOUNDARY SURVEY.
Coordinates are based on the Published Metric Coordinate Values at Found Geodetic Survey Control Monument "Will County GPS 333", P.I.D. AE2553, of N.542,285.095-E.311,129.617.
NOTE: SURFACE COORDINATES ARE SHOWN.

COORDINATE TABLE

STATION	OFFSET	NORTH	EAST
3314+64.54	50.17' Rt.	1,796,793.032	1,020,262.569
3315+30.55	50.19' Rt.	1,796,858.998	1,020,260.360
3315+32.06	64.80' Lt.	1,796,856.614	1,020,145.375
3315+32.39	78.89' Lt.	1,796,856.465	1,020,131.289
3315+61.69	48.87' Lt.	1,796,886.765	1,020,160.293
3316+50.58	50.25' Rt.	1,796,978.967	1,020,256.342
3316+50.70	40.25' Rt.	1,797,268.866	1,020,147.656
3319+44.00	48.55' Lt.	1,797,291.654	1,020,146.902
3319+66.80	48.53' Lt.	1,797,291.654	1,020,146.902
3319+67.30	70.00' Lt.	1,797,291.427	1,020,125.428
3319+97.92	40.40' Rt.	1,797,325.770	1,020,234.723
3319+98.03	34.50' Rt.	1,797,325.680	1,020,228.822
3319+98.67	0.40' Rt.	1,797,325.163	1,020,194.723

Schedule of Ties

Point Number	Tie to point	Tie Distance (feet)
1	BT1 BT2 BT3	19.03 25.94 36.57
2	BT1 BT2 BT3	33.34 21.89 16.62

EXISTING R.O.W. RECORDED INFORMATION

Parcel	Document No.	Date Recorded
1FP0241	R97-050121	June 16, 1997
---	463167	March 7, 1933
---	694112	July 21, 1951
---	1012121	June 23, 1964
---	R2004-153431	August 18, 2004

COORDINATE TABLE

STATION	OFFSET	NORTH	EAST
3320+32.90	51.83' Lt.	1,797,357.600	1,020,141.366
3320+52.84	31.36' Lt.	1,797,378.224	1,020,161.144

M-16
"Monument Record"
East 1/4 Corner of Section 16-36-9
N. 1,797,325.174 - E. 1,020,195.821
Recorded November 8, 2005
Document No. R2005-195932

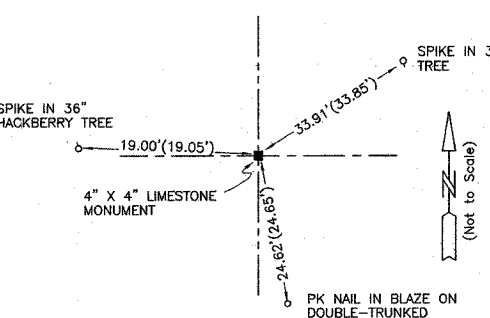

M-17
"Monument Record"
East 1/4 Corner of Section 17-36-9
N. 1,797,245.462 - E. 1,014,906.780
Recorded September 9, 1987
Document No. R87-49967



PARCEL NUMBER	OWNER	TOTAL HOLDINGS ACRES	PART TAKEN ACRES	TOTAL SQUARE FEET	AREA IN EXISTING R.O.W. ACRES	REMAINDER AREA ACRES	EASEMENT AREA ACRES	EASEMENT PURPOSE	PERMANENT INDEX NUMBER	PROPERTY ACQUIRED BY
1FP0241	Joe Keim Land Corp., an Illinois corporation	9.464*	0.006	245	N/A	9.458	N/A	N/A	06-03-16-405-002	

* Area based on Lots 121 & 122 in Shadow Wood and Lots 1 & 2 in M & E Plainfield Subdivision Only.

REVISION DATE May 18, 2006

SEE SHEET B26
REVISION Total Holdings Parcel 1FP0241

MADE BY

RECEIVED
DEC 17 2007
JORGENSEN & ASSOCIATES, INC.
120 PARK AVENUE
LAKE VILLA, ILLINOIS 60046
(847) 356-3371

SHEET 1 IS A COVER PLAT & LEGALS SHEET AND IS NOT RECORDED.

PLAT OF HIGHWAYS
STATE OF ILLINOIS
DEPARTMENT OF TRANSPORTATION
F.A.P. 338 (ILLINOIS ROUTE 59)

SECTION WILL COUNTY
PROJECT JOB NO. R-91-067-01
STATION 3314+00 TO STATION 3321+00
SCALE: 1"=30' SHEET B22 OF B58

BUREAU OF LAND ACQUISITION
201 WEST CENTER COURT
SCHAUMBURG, ILLINOIS 60196

AS DOCUMENT NO.