

PART OF THE NW 1/4 OF SEC. 15 AND PART OF THE NE 1/4 OF SEC. 16, TWP. 36 N., R. 9 E. OF THE 3RD. P.M., IN WILL COUNTY, ILLINOIS.

PARCEL NUMBER	OWNER	TOTAL HOLDINGS ACRES	PART TAKEN ACRES	AREA IN EXISTING R.O.W. ACRES	REMAINDER AREA ACRES	EASEMENT AREA ACRES	EASEMENT AREA SQUARE FEET	EASEMENT PURPOSE	PERMANENT INDEX NUMBER	PROPERTY ACQUIRED BY
1FP0253 1FP0253T.E.	Roy W. Spangler and Jane E. Spangler, husband and wife, as joint tenants	0.734	0.091	0.070	0.643	0.008	364	Driveway Construction	06-03-16-221-014	
1FP0254	Jennie A. Watkins and David Keith Watkins, Sr., husband and wife, as Tenants by the Entirety	0.309	0.030	N/A	0.279	N/A	N/A	N/A	06-03-16-221-008	
1FP0255	Barbara Konkel	0.275	0.040	N/A	0.235	N/A	N/A	N/A	06-03-16-220-012	

Point Number	Tie to point	Tie Distance (feet)
1	T1 T2 T3	21.42 13.49 21.88
2	T1 T2 T3	7.12 6.53 8.14
3	T1 T2 T3	8.38 23.10 43.50
4	T1 T2 T3	42.24 23.22 13.08

STATION	OFFSET	NORTH	EAST
3326+56.88	40.00' Lt.	1,798,181.584	1,020,125.421
3328+59.25	49.35' Lt.	1,798,183.654	1,020,116.000
3329+25.23	49.47' Lt.	1,798,249.618	1,020,113.775
3329+25.32	71.00' Lt.	1,798,249.030	1,020,092.249
3329+45.21	29.38' Lt.	1,798,270.237	1,020,133.219
3329+52.00	40.00' Lt.	1,798,276.686	1,020,122.391
3330+59.46	29.41' Lt.	1,798,384.449	1,020,129.643
3330+59.49	40.00' Lt.	1,798,384.160	1,020,119.056

Parcel	Document No.	Date Recorded
1FP0254	1012121	June 23, 1964
1FP0255	1012121	June 23, 1964
---	26403	May 16, 1957

RESUBDIVISION
OUT LOT B OF HIGHVIEW
SUBDIVISION, UNIT NO. 1
Recorded March 16, 1967
as Document No. R67-3370

38

T1, T2 & T3 to Point No. 2 are a Cross Cut (Set) in Concrete Drive.

HIGHVIEW SUBDIVISION
UNIT NO. 1
Recorded June 23, 1964
as Document No. 1012121
Corrected by Certificate of Correction
Recorded April 23, 1965
as Document No. 1032670
Subdivision Re-Recorded August 25, 1964
as Document No. 1016494

ASSESSOR'S SUBDIVISION OF
PART OF NE 1/4 SEC. 16-36-9
Recorded August 24, 1867
as Document No. 57289

HIGHVIEW SUBDIVISION
UNIT NO. 1
Recorded June 23, 1964
as Document No. 1012121
Corrected by Certificate of Correction
Recorded April 23, 1965
as Document No. 1032670
Subdivision Re-Recorded August 25, 1964
as Document No. 1016494

LEGEND

SECTION CORNER
QUARTER SECTION CORNER
SECTION (113 & 114) R-5
CONTRACT NO. 62417

SECTION LINE
QUARTER SECTION LINE
QUARTER QUARTER SECTION LINE
PLATTED LOT LINE
PROPERTY (DEED) LINE

APL
APPARENT PROPERTY LINE
CENTER LINE
EXISTING RIGHT OF WAY LINE
PROPOSED RIGHT OF WAY LINE
PROPOSED EASEMENT
MEASURED DIMENSION
COMPUTED DIMENSION
RECORD DATA

EXISTING BUILDING

Bearings are referenced to the Illinois Coordinate System NAD83 (1997)
East Zone at Found Geodetic Survey Control Monuments "Will County GPS 316", P.I.D. AE2551 and "Will County GPS 333", P.I.D. AE2553.

IRON PIPE OR ROD FOUND
CUT CROSS FOUND OR SET
THESE STAKES REFERENCE FOUND OR SET MONUMENTATION. SET 5/8 INCH IRON ROD FLUSH WITH GROUND TO THE FOUND IRON STAKE. IDENTIFIED BY COLORED PLASTIC CAP BEARING SURVEYORS REGISTRATION NUMBER.
THESE STAKES, IN CULTIVATED AREAS, REFERENCE FOUND OR SET MONUMENTATION. BURIED 5/8 INCH IRON ROD 20 INCHES BELOW GROUND TO THE FOUND IRON STAKE. IDENTIFIED BY COLORED PLASTIC CAP BEARING SURVEYORS REGISTRATION NUMBER.
STAKING OF PROPOSED RIGHT OF WAY. SET DIVISION OF HIGHWAYS SURVEY MARKER TO MONUMENT THE POSITION SHOWN. IDENTIFIED BY INSCRIPTION DATA AND SURVEYORS REGISTRATION NUMBER.
STAKING OF PROPOSED RIGHT OF WAY IN CULTIVATED AREAS. BURIED 5/8 INCH METAL ROD 20 INCHES BELOW GROUND TO MARK FUTURE SURVEY MARKER POSITION IDENTIFIED BY COLORED PLASTIC CAP BEARING SURVEYORS REGISTRATION NUMBER.
PERMANENT SURVEY MARKER, I.D.O.T STD 2135 (TO BE SET BY OTHERS)
RIGHT OF WAY STAKING PROPOSED TO BE SET.

STATE OF ILLINOIS }
COUNTY OF LAKE }SS

THIS IS TO CERTIFY THAT WE, JORGENSEN & ASSOCIATES, INC., AN ILLINOIS PROFESSIONAL DESIGN FIRM LAND SURVEYING CORPORATION, NUMBER 184-2771, HAVE SURVEYED THE PLAT OF HIGHWAYS SHOWN HEREON BETWEEN SECTION 15, TOWNSHIP 36N., RANGE 9E. AND SECTION 16, TOWNSHIP 36N., RANGE 9E., OF THE THIRD PRINCIPAL MERIDIAN, WILL COUNTY, THAT THE SURVEY IS TRUE AND COMPLETE AS SHOWN TO THE BEST OF MY KNOWLEDGE AND BELIEF, THAT THE PLAT CORRECTLY REPRESENTS SAID SURVEY, THAT ALL MONUMENTS FOUND AND ESTABLISHED ARE OF PERMANENT QUALITY AND OCCUPY THE POSITIONS SHOWN THEREON AND THAT THE MONUMENTS ARE SUFFICIENT TO ENABLE THE SURVEY TO BE RETRACED. MADE FOR THE DEPARTMENT OF TRANSPORTATION, STATE OF ILLINOIS.

DATED AT LAKE VILLA, ILLINOIS THIS 3rd DAY OF October 2005 A.D.

CHRISTIAN H. JORGENSEN
1987 PROFESSIONAL LAND SURVEYOR
STATE OF ILLINOIS
LAKE VILLA, ILLINOIS

CHRISTIAN H. JORGENSEN
PRESIDENT
ILLINOIS PROFESSIONAL LAND SURVEYOR NO. 35-2797
LICENSE EXPIRATION DATE: NOVEMBER 30, 2006
THIS PROFESSIONAL SERVICE CONFORMS TO THE CURRENT ILLINOIS MINIMUM STANDARDS FOR A BOUNDARY SURVEY.
Coordinates are based on the Published Metric Coordinate Values at Found Geodetic Survey Control Monument "Will County GPS 333", P.I.D. AE2553, of N=542,285.095-E=311,129.617.
NOTE: SURFACE COORDINATES ARE SHOWN.

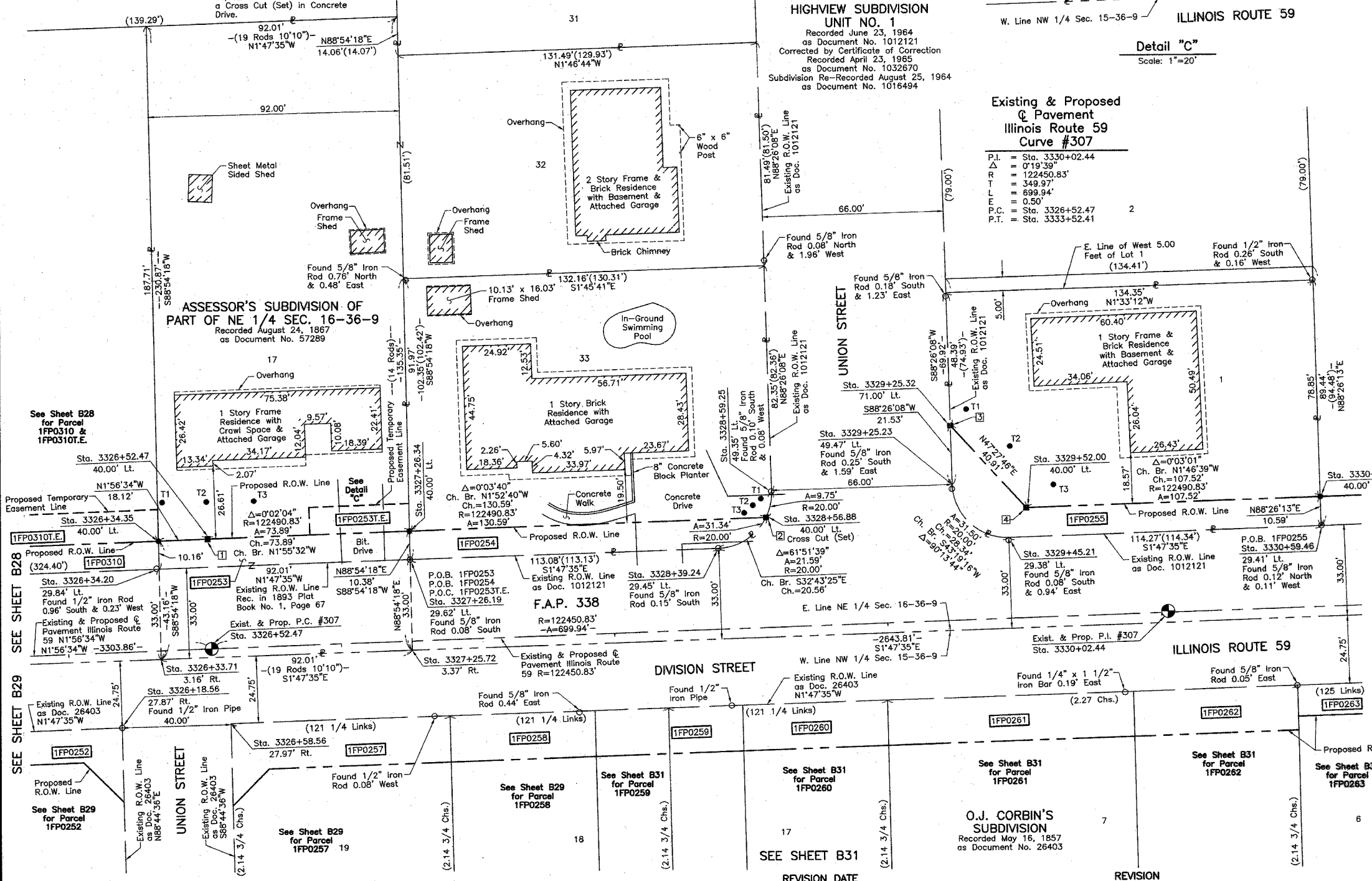
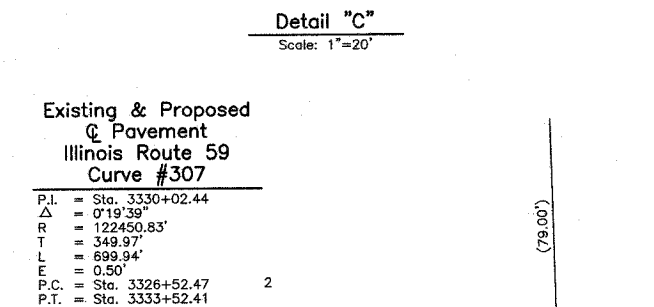
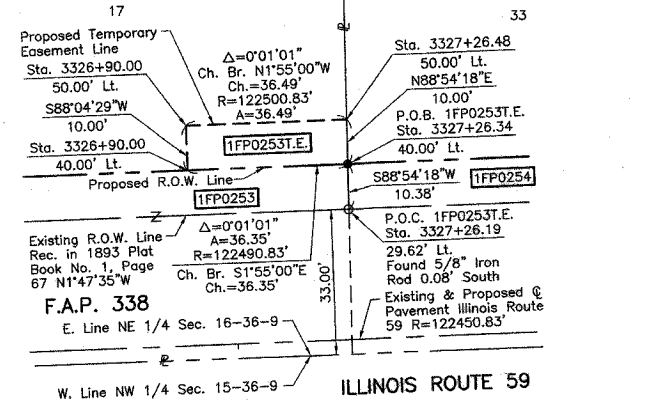

STATION	OFFSET	NORTH	EAST
3326+18.56	27.87' Rt.	1,797,945.628	1,020,201.159
3326+33.71	3.16' Rt.	1,797,959.934	1,020,175.949
3326+34.20	29.84' Rt.	1,797,959.303	1,020,142.953
3326+34.35	40.00' Lt.	1,797,959.109	1,020,132.797
3326+52.47	40.00' Lt.	1,797,977.217	1,020,132.183
3326+58.56	27.97' Rt.	1,797,985.610	1,020,199.908
3326+90.00	40.00' Lt.	1,798,014.740	1,020,130.916
3326+90.00	50.00' Lt.	1,798,014.404	1,020,120.921
3327+25.72	3.37' Rt.	1,798,051.896	1,020,173.070
3327+26.19	29.62' Lt.	1,798,051.265	1,020,140.074
3327+26.34	40.00' Lt.	1,798,051.067	1,020,129.700
3327+26.48	50.00' Lt.	1,798,050.876	1,020,119.701
3328+39.24	29.45' Lt.	1,798,164.288	1,020,136.860

SEE SHEET B28
SEE SHEET B29
SEE SHEET B31

JORGENSEN & ASSOCIATES, INC.
120 PARK AVENUE
LAKE VILLA, ILLINOIS 60046
(847) 356-3371

PLAT OF HIGHWAYS
STATE OF ILLINOIS
DEPARTMENT OF TRANSPORTATION
F.A.P. 338 (ILLINOIS ROUTE 59)

SECTION WILL COUNTY
PROJECT JOB NO. R-91-067-01
STATION TO STATION 3331+00
SCALE: 1"=20' SHEET B30 OF B58

BUREAU OF LAND ACQUISITION
201 WEST CENTER COURT
SCHAUMBURG, ILLINOIS 60196

BY	DATE

ROW	PLAT	MADE	CHECKED	IN	NO.

SEE SHEET B29
SEE SHEET B31
SEE SHEET B31