

PART OF THE NW 1/4 OF SEC. 15 AND PART OF THE NE 1/4 OF SEC. 16, TWP. 36 N., R. 9 E. OF THE 3RD. P.M., IN WILL COUNTY, ILLINOIS.

LEGEND

PARCEL NUMBER	OWNER	TOTAL HOLDINGS ACRES	PART TAKEN ACRES	AREA IN EXISTING R.O.W. ACRES	REMAINDER AREA ACRES	EASEMENT AREA ACRES	EASEMENT PURPOSE	PERMANENT INDEX NUMBER	PROPERTY ACQUIRED BY
1FP0256	John L. Chapman and Mary Ellen Chapman, his wife, in joint tenancy	0.400	0.044	N/A	0.356	N/A	N/A	06-03-16-220-005	
1FP0259	Sue Alexander	0.176	0.021	N/A	0.155	N/A	N/A	06-03-15-108-009	
1FP0260	Marion Connell and John J. Connell, her husband, as joint tenants	0.172	0.020	N/A	0.152	N/A	N/A	06-03-15-108-008	
1FP0261	Scott M. Smith	0.292	0.034	N/A	0.258	N/A	N/A	06-03-15-108-007	
1FP0262	Chris Babaniotis	0.195	0.023	N/A	0.172	N/A	N/A	06-03-15-108-006	
1FP0263	Rick Nicklin and Beverly Nicklin, in joint tenancy	0.268	0.022	N/A	0.246	N/A	N/A	06-03-15-108-005	

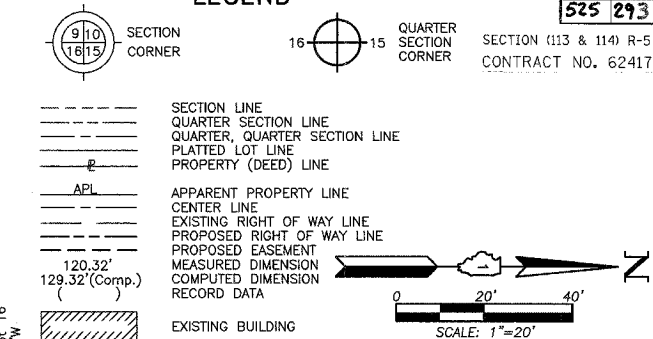

Bearings are referenced to the Illinois Coordinate System NAD83 (1997) East Zone at Found Geodetic Survey Control Monuments "Will County GPS 316", P.I.D. AE2551 and "Will County GPS 333", P.I.D. AE2553.

○ IRON PIPE OR ROD FOUND ⊕ "MAG" NAIL SET
 + CUT CROSS FOUND OR SET ● 5/8" REBAR SET
 ● T1 THESE STAKES REFERENCE FOUND OR SET MONUMENTATION. SET 5/8 INCH IRON ROD FLUSH WITH GROUND TO THE FOUND IRON STAKE. IDENTIFIED BY COLORED PLASTIC CAP BEARING SURVEYORS REGISTRATION NUMBER.
 ● T2
 ● T3
 ● BT1 THESE STAKES, IN CULTIVATED AREAS, REFERENCE FOUND OR SET MONUMENTATION. BURIED 5/8 INCH IRON ROD 20 INCHES BELOW GROUND TO THE FOUND IRON STAKE. IDENTIFIED BY COLORED PLASTIC CAP BEARING SURVEYORS REGISTRATION NUMBER.
 ● BT2
 ● BT3
 ■ STAKING OF PROPOSED RIGHT OF WAY. SET DIVISION OF HIGHWAYS SURVEY MARKER TO MONUMENT THE POSITION SHOWN. IDENTIFIED BY INSCRIPTION DATA AND SURVEYORS REGISTRATION NUMBER.
 ■ M STAKING OF PROPOSED RIGHT OF WAY IN CULTIVATED AREAS. BURIED 5/8 INCH METAL ROD 20 INCHES BELOW GROUND TO MARK FUTURE SURVEY MARKER POSITION IDENTIFIED BY COLORED PLASTIC CAP BEARING SURVEYORS REGISTRATION NUMBER.
 ⊙ PERMANENT SURVEY MARKER, I.D.O.T STD 2135 (TO BE SET BY OTHERS)
 □ RIGHT OF WAY STAKING PROPOSED TO BE SET.

STATE OF ILLINOIS }
 COUNTY OF LAKE }
 THIS IS TO CERTIFY THAT WE, JORGENSEN & ASSOCIATES, INC., AN ILLINOIS PROFESSIONAL DESIGN FIRM LAND SURVEYING CORPORATION, NUMBER 184-2771, HAVE SURVEYED THE PLAT OF HIGHWAYS SHOWN HEREON BETWEEN SECTION 15, TOWNSHIP 36N., RANGE 9E., AND SECTION 16, TOWNSHIP 36N., RANGE 9E., OF THE THIRD PRINCIPAL MERIDIAN, WILL COUNTY, THAT THE SURVEY IS TRUE AND COMPLETE AS SHOWN TO THE BEST OF MY KNOWLEDGE AND BELIEF, THAT THE PLAT CORRECTLY REPRESENTS SAID SURVEY, THAT ALL MONUMENTS FOUND AND ESTABLISHED ARE OF PERMANENT QUALITY AND OCCUPY THE POSITIONS SHOWN THEREON AND THAT THE MONUMENTS ARE SUFFICIENT TO ENABLE THE SURVEY TO BE RETRACED. MADE FOR THE DEPARTMENT OF TRANSPORTATION, STATE OF ILLINOIS.
 DATED AT LAKE VILLA, ILLINOIS THIS _____ DAY OF _____ 20____ A.D.

ILLINOIS PROFESSIONAL LAND SURVEYOR NO. 35-2797
 LICENSE EXPIRATION DATE: NOVEMBER 30, 2006
 THIS PROFESSIONAL SERVICE CONFORMS TO THE CURRENT ILLINOIS MINIMUM STANDARDS FOR A BOUNDARY SURVEY.
 Coordinates are based on the Published Metric Coordinate Values at Found Geodetic Survey Control Monument "Will County GPS 333", P.I.D. AE2553, of N.542,285.095-E.311,129.617.
 NOTE: SURFACE COORDINATES ARE SHOWN.

COORDINATE TABLE			
STATION	OFFSET	NORTH	EAST
3327+91.58	45.00' Rt.	1,798,119.087	1,020,212.498
3327+91.77	28.24' Rt.	1,798,118.720	1,020,195.740
3328+18.78	28.28' Rt.	1,798,145.708	1,020,194.896
3328+39.24	29.45' Lt.	1,798,164.288	1,020,136.536
3328+45.69	45.00' Rt.	1,798,173.146	1,020,210.738
3328+45.87	28.31' Rt.	1,798,172.782	1,020,194.048
3328+59.25	49.35' Lt.	1,798,183.654	1,020,116.000
3328+98.71	45.00' Rt.	1,798,226.121	1,020,209.036
3328+98.88	28.35' Rt.	1,798,225.758	1,020,192.390
3329+25.23	49.47' Lt.	1,798,249.618	1,020,113.775
3329+45.21	29.38' Lt.	1,798,270.237	1,020,133.219
3329+88.68	45.00' Rt.	1,798,316.012	1,020,206.201
3329+88.84	28.37' Rt.	1,798,315.650	1,020,189.575

JORGENSEN & ASSOCIATES, INC.
 120 PARK AVENUE
 LAKE VILLA, ILLINOIS 60046
 (847) 356-3371

PLAT OF HIGHWAYS
STATE OF ILLINOIS
DEPARTMENT OF TRANSPORTATION
 F.A.P. 338 (ILLINOIS ROUTE 59)

SECTION 15 WILL COUNTY
 PROJECT JOB NO. R-91-067-01
 STATION 3327+00 TO STATION 3333+00
 SCALE: 1"=20' SHEET B31 OF B58

BUREAU OF LAND ACQUISITION
 201 WEST CENTER COURT
 SCHAUMBURG, ILLINOIS 60196

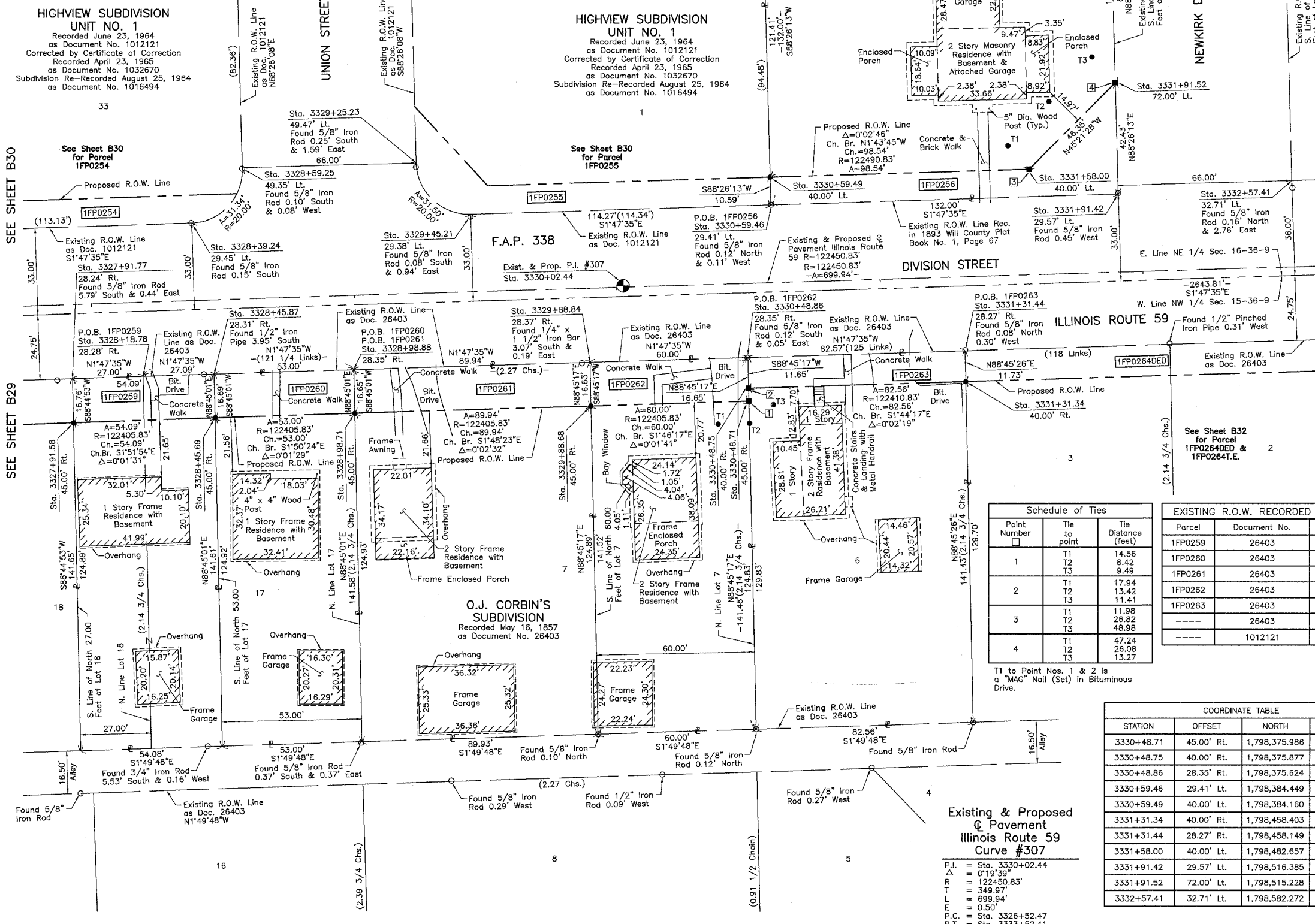

Schedule of Ties		
Point Number	Tie to point	Tie Distance (feet)
1	T1	14.56
	T2	8.42
	T3	9.49
2	T1	17.94
	T2	13.42
	T3	11.41
3	T1	11.98
	T2	26.82
	T3	48.98
4	T1	47.24
	T2	26.08
	T3	13.27

T1 to Point Nos. 1 & 2 is a "MAG" Nail (Set) in Bituminous Drive.

EXISTING R.O.W. RECORDED INFORMATION			
Parcel	Document No.	Date Recorded	
1FP0259	26403	May 16, 1857	
1FP0260	26403	May 16, 1857	
1FP0261	26403	May 16, 1857	
1FP0262	26403	May 16, 1857	
1FP0263	26403	May 16, 1857	
----	26403	May 16, 1857	
----	1012121	June 23, 1964	

COORDINATE TABLE			
STATION	OFFSET	NORTH	EAST
3330+48.71	45.00' Rt.	1,798,375.986	1,020,204.346
3330+48.75	40.00' Rt.	1,798,375.877	1,020,199.348
3330+48.86	28.35' Rt.	1,798,375.624	1,020,187.698
3330+59.46	29.41' Lt.	1,798,384.449	1,020,129.643
3330+59.49	40.00' Lt.	1,798,384.160	1,020,119.056
3331+31.34	40.00' Lt.	1,798,458.403	1,020,196.843
3331+31.44	28.27' Rt.	1,798,458.149	1,020,185.114
3331+58.00	40.00' Lt.	1,798,482.657	1,020,116.082
3331+91.42	29.57' Lt.	1,798,516.385	1,020,125.513
3331+91.52	72.00' Lt.	1,798,515.228	1,020,083.103
3332+57.41	32.71' Lt.	1,798,582.272	1,020,120.449

Existing & Proposed Pavement Illinois Route 59 Curve #307

P.I. = Sta. 3330+02.44
 Δ = 0°19'39"
 R = 122450.83'
 T = 349.97'
 E = 699.94'
 F = 0.50'
 P.C. = Sta. 3326+52.47
 P.T. = Sta. 3333+52.41

BY	DATE

ROW PLAT	MADE	CHECKED	INKED	NOTED