

LEGEND

SECTION CORNER
9 10
16 15

QUARTER SECTION CORNER
16 15

SECTION (113 & 114) R-5
CONTRACT NO. 62417

- SECTION LINE
- QUARTER SECTION LINE
- PLATTED LOT LINE
- PROPERTY (DEED) LINE
- API
- APPARENT PROPERTY LINE
- CENTER LINE
- EXISTING RIGHT OF WAY LINE
- PROPOSED RIGHT OF WAY LINE
- PROPOSED EASEMENT
- MEASURED DIMENSION
- COMPUTED DIMENSION
- RECORD DATA
- EXISTING BUILDING

120.32'
129.32' (Comp.)

SCALE: 1"=60'

Bearings are referenced to the Illinois Coordinate System NAD83 (1997) East Zone at Found Geodetic Survey Control Monuments "Will County GPS 316", P.I.D. AE2551 and "Will County GPS 333", P.I.D. AE2553.

- IRON PIPE OR ROD FOUND ⊗ "MAG" NAIL SET
- + CUT CROSS FOUND OR SET ● 5/8" REBAR SET
- T1 THESE STAKES REFERENCE FOUND OR SET MONUMENTATION. SET 5/8 INCH IRON ROD FLUSH WITH GROUND TO TIE FOUND IRON STAKE. IDENTIFIED BY COLORED PLASTIC CAP BEARING SURVEYORS REGISTRATION NUMBER.
- BT1 THESE STAKES, IN CULTIVATED AREAS, REFERENCE FOUND OR SET MONUMENTATION. BURIED 5/8 INCH IRON ROD 20 INCHES BELOW GROUND TO TIE FOUND IRON STAKE. IDENTIFIED BY COLORED PLASTIC CAP BEARING SURVEYORS REGISTRATION NUMBER.
- STAKING OF PROPOSED RIGHT OF WAY. SET DIVISION OF HIGHWAYS SURVEY MARKER TO MONUMENT THE POSITION SHOWN. IDENTIFIED BY INSCRIPTION DATA AND SURVEYORS REGISTRATION NUMBER.
- M STAKING OF PROPOSED RIGHT OF WAY IN CULTIVATED AREAS. BURIED 5/8 INCH METAL ROD 20 INCHES BELOW GROUND TO MARK FUTURE SURVEY MARKER POSITION IDENTIFIED BY COLORED PLASTIC CAP BEARING SURVEYORS REGISTRATION NUMBER.
- ⊙ PERMANENT SURVEY MARKER, I.D.O.T STD 2135 (TO BE SET BY OTHERS)
- RIGHT OF WAY STAKING PROPOSED TO BE SET.

**HIGHVIEW SUBDIVISION
UNIT NO. 1**
Recorded June 23, 1964
as Document No. 1012121
Corrected by Certificate of Correction
Recorded April 23, 1965
as Document No. 1032670
Subdivision Re-Recorded August 25, 1964
as Document No. 1016494

THIS IS TO CERTIFY THAT WE, JORGENSEN & ASSOCIATES, INC., AN ILLINOIS PROFESSIONAL DESIGN FIRM LAND SURVEYING CORPORATION, NUMBER 184-2771, HAVE SURVEYED THE PLAT OF HIGHWAYS SHOWN HEREON BETWEEN SECTION 15, TOWNSHIP 36N., RANGE 9E. AND SECTION 16, TOWNSHIP 36N., RANGE 9E., OF THE THIRD PRINCIPAL MERIDIAN, WILL COUNTY, THAT THE SURVEY IS TRUE AND COMPLETE AS SHOWN TO THE BEST OF MY KNOWLEDGE AND BELIEF, THAT THE PLAT CORRECTLY REPRESENTS SAID SURVEY, THAT ALL MONUMENTS FOUND AND ESTABLISHED ARE OF PERMANENT QUALITY AND OCCUPY THE POSITIONS SHOWN THEREON AND THAT THE MONUMENTS ARE SUFFICIENT TO ENABLE THE SURVEY TO BE RETRACED. MADE FOR THE DEPARTMENT OF TRANSPORTATION, STATE OF ILLINOIS.



DATED AT LAKE VILLA, ILLINOIS THIS 9th DAY OF November 2006 A.D.
Christian H. Jorgensen PRESIDENT
ILLINOIS PROFESSIONAL LAND SURVEYOR NO. 35-2797
LICENSE EXPIRATION DATE: NOVEMBER 30, 2006
THIS PROFESSIONAL SERVICE CONFORMS TO THE CURRENT ILLINOIS MINIMUM STANDARDS FOR A BOUNDARY SURVEY.

JORGENSEN & ASSOCIATES, INC.
120 PARK AVENUE
LAKE VILLA, ILLINOIS 60046
(847) 356-3371

SHEET 1 IS A COVER SHEET AND IS NOT RECORDED.

**PLAT OF HIGHWAYS
STATE OF ILLINOIS
DEPARTMENT OF TRANSPORTATION**
F.A.P. 338 (ILLINOIS ROUTE 59)

SECTION	WILL COUNTY
PROJECT	JOB NO. R-91-067-01
STATION NONE	TO STATION
SCALE: 1"=60'	SHEET B54 OF B58

**BUREAU OF LAND ACQUISITION
201 WEST CENTER COURT
SCHAUMBURG, ILLINOIS 60196**

ROW PLAT	MADE	CHECKED	LINKED	DATE

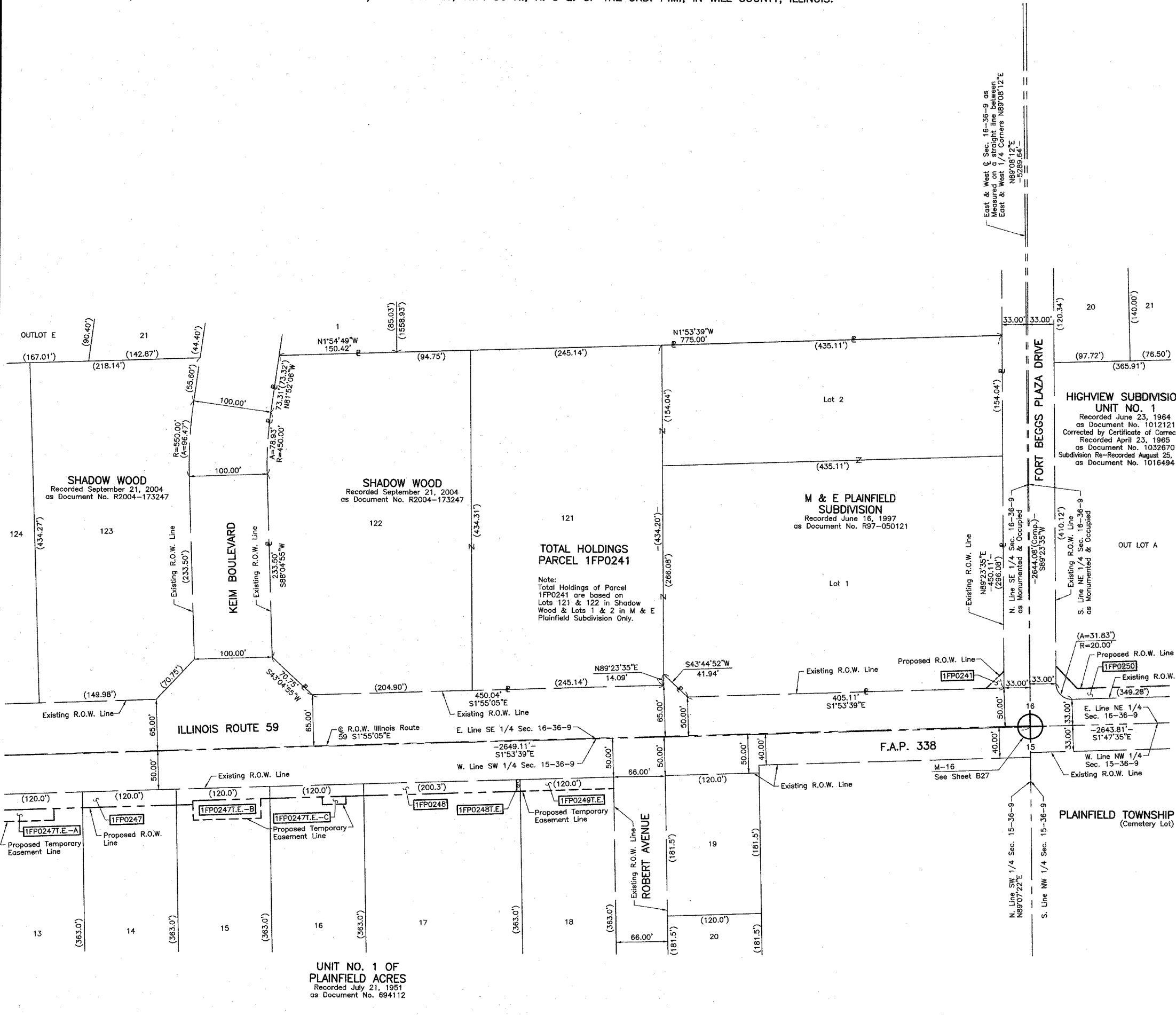

**UNIT NO. 1 OF
PLAINFIELD ACRES**
Recorded July 21, 1951
as Document No. 694112

REVISION DATE May 18, 2006

REVISION Total Holdings Parcel 1FP0241

MADE BY