

PART OF THE SE 1/4 OF SEC. 9, PART OF THE SW 1/4 OF SEC. 10, PART OF THE NW 1/4 OF SEC. 15 AND PART OF THE NE 1/4 OF SEC. 16, TWP. 35 N., R. 9 E. OF THE 3RD. P.M., IN WILL COUNTY, ILLINOIS.

LEGEND

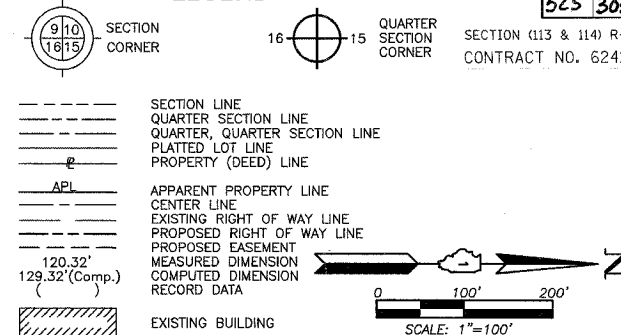

TOTAL SHEETS 525 SHEET NO. 306

Bearings are referenced to the Illinois Coordinate System NAD83 (1997) East Zone at Found Geodetic Survey Control Monuments "Will County GPS 316", P.I.D. AE2551 and "Will County GPS 333", P.I.D. AE2553.

- IRON PIPE OR ROD FOUND
- ⊕ "MAG" NAIL SET
- + CUT CROSS FOUND OR SET
- 5/8" REBAR SET
- T1 THESE STAKES REFERENCE FOUND OR SET MONUMENTATION. SET 5/8 INCH IRON ROD FLUSH WITH GROUND TO TIE FOUND IRON STAKE. IDENTIFIED BY COLORED PLASTIC CAP BEARING SURVEYORS REGISTRATION NUMBER.
- T2
- T3
- BT1 THESE STAKES, IN CULTIVATED AREAS, REFERENCE FOUND OR SET MONUMENTATION. BURIED 5/8 INCH IRON ROD 20 INCHES BELOW GROUND TO TIE FOUND IRON STAKE. IDENTIFIED BY COLORED PLASTIC CAP BEARING SURVEYORS REGISTRATION NUMBER.
- BT2
- BT3
- STAKING OF PROPOSED RIGHT OF WAY. SET DIVISION OF HIGHWAYS SURVEY MARKER TO MONUMENT THE POSITION SHOWN. IDENTIFIED BY INSCRIPTION DATA AND SURVEYORS REGISTRATION NUMBER.
- M STAKING OF PROPOSED RIGHT OF WAY IN CULTIVATED AREAS. BURIED 5/8 INCH METAL ROD 20 INCHES BELOW GROUND TO MARK FUTURE SURVEY MARKER POSITION IDENTIFIED BY COLORED PLASTIC CAP BEARING SURVEYORS REGISTRATION NUMBER.
- ⊙ PERMANENT SURVEY MARKER, I.D.O.T STD 2135 (TO BE SET BY OTHERS)
- RIGHT OF WAY STAKING PROPOSED TO BE SET.

STATE OF ILLINOIS }  
COUNTY OF LAKE } SS

THIS IS TO CERTIFY THAT WE, JORGENSEN & ASSOCIATES, INC., AN ILLINOIS PROFESSIONAL DESIGN FIRM LAND SURVEYING CORPORATION, NUMBER 184-2771, HAVE SURVEYED THE PLAT OF HIGHWAYS SHOWN HEREON BETWEEN SECTION 9, TOWNSHIP 35N., RANGE 9E. AND SECTION 16, TOWNSHIP 35N., RANGE 9E., OF THE THIRD PRINCIPAL MERIDIAN, WILL COUNTY, THAT THE SURVEY IS TRUE AND COMPLETE AS SHOWN TO THE BEST OF MY KNOWLEDGE AND BELIEF, THAT THE PLAT CORRECTLY REPRESENTS SAID SURVEY, THAT ALL MONUMENTS FOUND AND ESTABLISHED ARE OF PERMANENT QUALITY AND OCCUPY THE POSITIONS SHOWN THEREON AND THAT THE MONUMENTS ARE SUFFICIENT TO ENABLE THE SURVEY TO BE RETRACED. MADE FOR THE DEPARTMENT OF TRANSPORTATION, STATE OF ILLINOIS.

DATED AT LAKE VILLA, ILLINOIS THIS \_\_\_\_ DAY OF \_\_\_\_ 20\_\_ A.D.

\_\_\_\_ PRESIDENT  
ILLINOIS PROFESSIONAL LAND SURVEYOR NO. 35-2797  
LICENSE EXPIRATION DATE: NOVEMBER 30, 2008  
THIS PROFESSIONAL SERVICE CONFORMS TO THE CURRENT ILLINOIS MINIMUM STANDARDS FOR A BOUNDARY SURVEY.  
Coordinates are based on the Published Metric Coordinate Values at Found Geodetic Survey Control Monument "Will County GPS 333", P.I.D. AE2553, of N.542,285.095-E.311,129.617.  
NOTE: SURFACE COORDINATES ARE SHOWN.

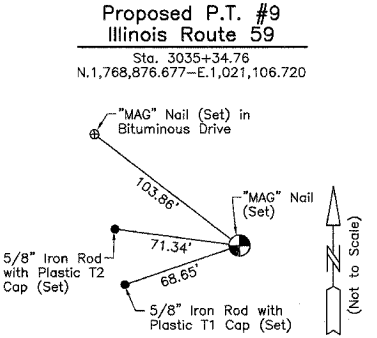
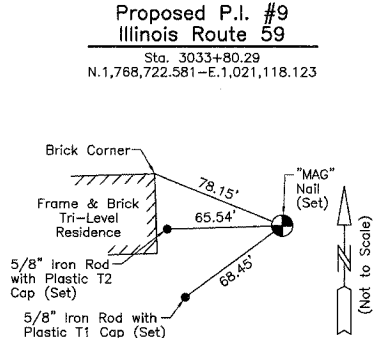
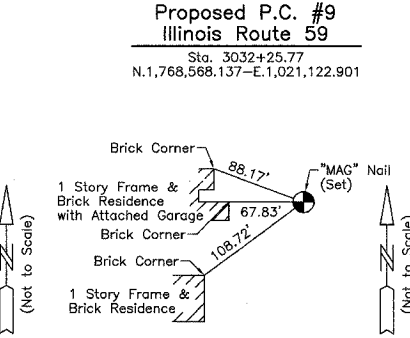
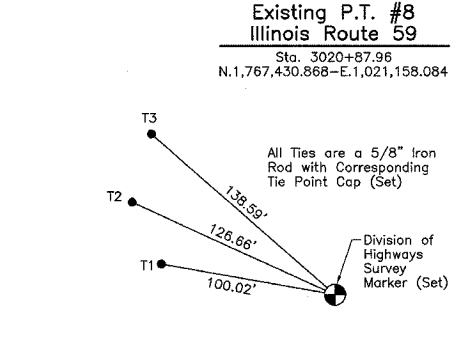
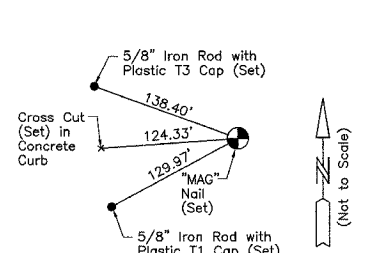
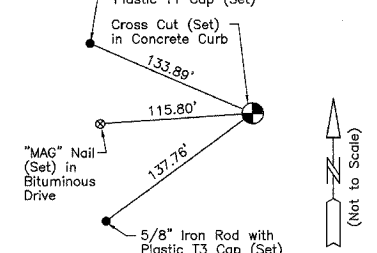
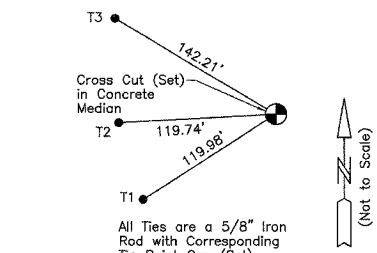
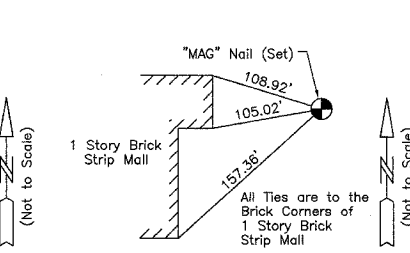
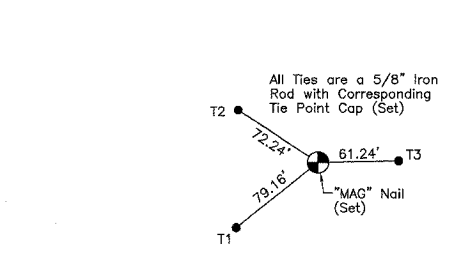
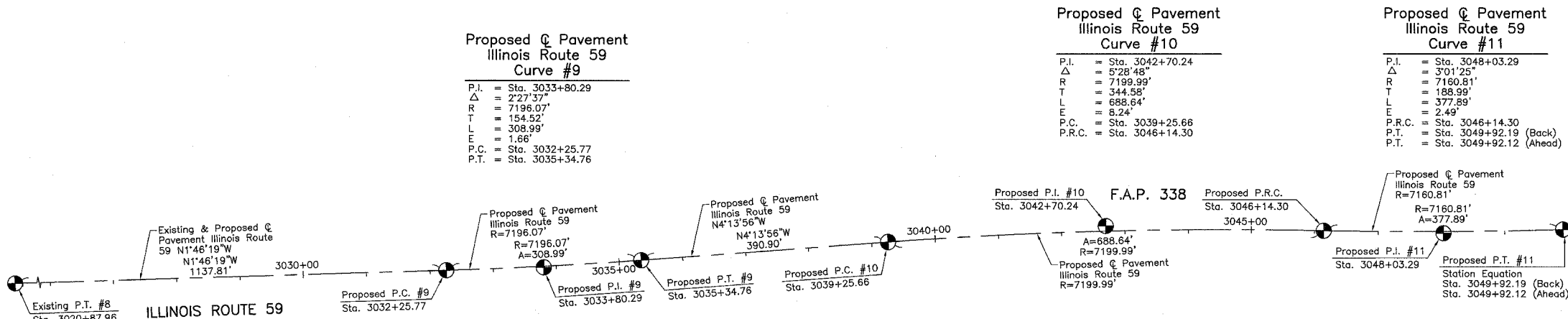

Existing P.T. #8  
Illinois Route 59  
Sta. 3020+87.96  
N.1,767,430.868-E.1,021,158.084

Proposed P.C. #9  
Illinois Route 59  
Sta. 3032+25.77  
N.1,768,568.137-E.1,021,122.901

Proposed P.I. #9  
Illinois Route 59  
Sta. 3033+80.29  
N.1,768,722.581-E.1,021,118.123

Proposed P.T. #9  
Illinois Route 59  
Sta. 3035+34.76  
N.1,768,876.677-E.1,021,106.720

Proposed P.C. #10  
Illinois Route 59  
Sta. 3039+25.66  
N.1,769,266.513-E.1,021,077.872

Proposed P.I. #10  
Illinois Route 59  
Sta. 3042+70.24  
N.1,769,610.154-E.1,021,052.443

Proposed P.R.C.  
Illinois Route 59  
Sta. 3046+14.30  
N.1,769,954.653-E.1,021,059.947

Proposed P.I. #11  
Illinois Route 59  
Sta. 3048+03.29  
N.1,770,143.597-E.1,021,064.063

Proposed P.T. #11  
Illinois Route 59  
Station Equation  
Sta. 3049+92.19 (Back)  
Sta. 3049+92.12 (Ahead)  
N.1,770,332.495-E.1,021,058.207

DATE	
BY	
MADE	
CHECKED	
LINKED	
NOTEBOOK NO.	

JORGENSEN & ASSOCIATES, INC.  
120 PARK AVENUE  
LAKE VILLA, ILLINOIS 60046  
(847) 356-3371

SHEET 1 IS A COVER SHEET AND IS NOT RECORDED.

**PLAT OF HIGHWAYS**  
**STATE OF ILLINOIS**  
**DEPARTMENT OF TRANSPORTATION**  
F.A.P. 338 (ILLINOIS ROUTE 59)  
SECTION WILL COUNTY  
PROJECT JOB NO. R-91-067-01  
STATION 3020+87.96 TO STATION 3050+00  
SCALE: 1"=100' SHEET B55 OF B58

**BUREAU OF LAND ACQUISITION**  
**201 WEST CENTER COURT**  
**SCHAUMBURG, ILLINOIS 60196**

REVISION DATE March 10, 2006

REVISION Station Equation at Prop. P.T. #11

MADE BY