

BUILDING LEGEND

- 1 = C.E. CO. STEEL STRUCTURE
- 2 = C.E. CO. STEEL STRUCTURE

LEGEND

- SECTION LINE
- QUARTER SECTION LINE
- QUARTER, QUARTER SECTION LINE
- PLATTED LOT LINE
- PROPERTY (DEED) LINE
- APL APPARENT PROPERTY LINE
- CENTER LINE
- EXISTING RIGHT-OF-WAY LINE
- PROPOSED RIGHT-OF-WAY LINE
- PROPOSED EASEMENT
- 129.32 MEASURED DIMENSION
- 129.32 (COMP) COMPUTED DIMENSION
- (129.32) RECORD DATA
- EXISTING BUILDING
- IRON PIPE OR ROD FOUND
- ⊕ P.K. NAIL FOUND OR SET
- + CUT CROSS FOUND OR SET
- 5/8" REBAR SET
- T1 THESE STAKES REFERENCE FOUND OR SET MONUMENTATION. SET 5/8 INCH IRON ROD FLUSH WITH GROUND TO THE FOUND IRON STAKE. IDENTIFIED BY COLORED PLASTIC CAP BEARING SURVEYORS REGISTRATION NUMBER.
- BT1 THESE STAKES, IN CULTIVATED AREAS, REFERENCE FOUND OR SET MONUMENTATION. BURIED 5/8 INCH IRON ROD 20 INCHES BELOW GROUND TO THE FOUND IRON STAKE. IDENTIFIED BY COLORED PLASTIC CAP BEARING SURVEYORS REGISTRATION NUMBER.
- STAKING OF PROPOSED RIGHT-OF-WAY. SET DIVISION OF HIGHWAYS SURVEY MARKER TO MONUMENT THE POSITION SHOWN. IDENTIFIED BY INSCRIPTION DATA AND SURVEYORS REGISTRATION NUMBER.
- M STAKING OR PROPOSED RIGHT-OF-WAY IN CULTIVATED AREAS. BURIED 5/8 INCH METAL ROD 20 INCHES BELOW GROUND TO MARK FUTURE SURVEY MARKER POSITION. IDENTIFIED BY COLORED PLASTIC CAP BEARING SURVEYORS REGISTRATION NUMBER.
- ⊙ PERMANENT SURVEY MARKER, I.D.O.T. STD. 2135 (TO BE SET BY OTHERS)
- RIGHT-OF-WAY STAKING PROPOSED TO BE SET

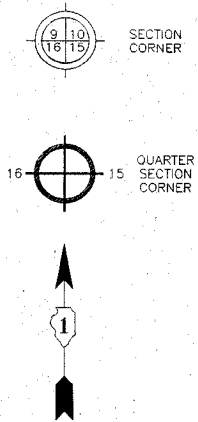

COORDINATE SCHEDULE

STATION	OFFSET	COORDINATES
19+79.00	0.00	1949235.2479 N - 1009538.1215 E
25+76.61	75.68 RT.	1948990.7556 N - 1010088.6559 E
27+85.06	0.00	1949003.2294 N - 1010310.0672 E
27+97.18	76.26 RT.	1948926.0125 N - 1010303.3642 E

LINE LEGEND

A	32.72	S88°41'16"W
B	25.41	S6°29'47"W
C	25.39	N5°47'35"E

* NOTE : TOTAL HOLDING SHOWN HEREON DOES NOT INCLUDE CONTIGUOUS PROPERTY AND IS THE AREA LYING S. OF THE S.W. LINE OF BLUFF CITY BOULEVARD AND N. OF THE S. LINE OF THE SW. 1/4 OF SEC. 20-T41N-R9E.

** NOTE : TOTAL HOLDING SHOWN HEREON DOES NOT INCLUDE CONTIGUOUS PROPERTY AND IS THE AREA LYING N. OF THE S. LINE OF THE SW. 1/4 OF SEC. 20-T41N-R9E.

PARCEL	OWNER	PERMANENT TAX NUMBER	TOTAL HOLDING ACRES	AREA TAKEN ACRES	PREVIOUSLY DEDICATED ACRES	EASEMENT ACRES	REMAINDER ACRES	ACQUIRED BY
OFS0007PE	COMMONWEALTH EDISON COMPANY WHO ACQUIRED TITLE AS PUBLIC SERVICE COMPANY OF NORTHERN ILLINOIS, AN ILLINOIS CORPORATION	06 - 20 - 301 - 016	2.745*	N/A	N/A	0.128	2.745	
OFS0008TE	GIFFORD 300, LLC AN ILLINOIS LIMITED LIABILITY COMPANY	06 - 20 - 301 - 012	18.999**	N/A	N/A	0.008	N/A	

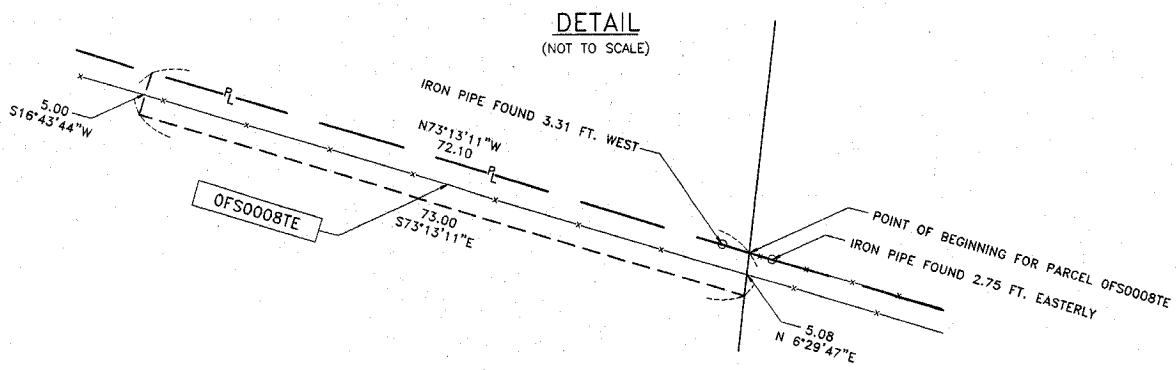

CALCULATED POSITION OF STONE FND. AS INDICATED ON C.E. CO. STRIP MAP (1920-1930)
1948422.6497 N - 1008958.2451 E

STATE OF ILLINOIS S.S.
COUNTY OF DUPAGE

THIS IS TO CERTIFY THAT I, DOMINIC J. MARCHESE, AN ILLINOIS PROFESSIONAL LAND SURVEYOR, HAVE SURVEYED THE PLAT OF HIGHWAYS SHOWN HEREON BETWEEN SECTION 20, TOWNSHIP 41 NORTH, RANGE 9 EAST, AND SECTION 29, TOWNSHIP 41 NORTH, RANGE 9 EAST OF THE THIRD PRINCIPAL MERIDIAN, COOK COUNTY; THAT THE SURVEY IS TRUE AND COMPLETE AS SHOWN TO THE BEST OF MY KNOWLEDGE AND BELIEF; THAT THE PLAT CORRECTLY REPRESENTS SAID SURVEY, THAT ALL MONUMENTS FOUND AND ESTABLISHED ARE OF PERMANENT QUALITY AND OCCUPY THE POSITIONS SHOWN THEREON AND THAT THE MONUMENTS ARE SUFFICIENT TO ENABLE THE SURVEY TO BE RETRACED. MADE FOR THE DEPARTMENT OF TRANSPORTATION, STATE OF ILLINOIS.

DATED AT ROSELLE, ILLINOIS, THIS 6th DAY OF JANUARY, 2004 A.D.

Dominic J. Marchese
ILLINOIS REGISTERED PROFESSIONAL LAND SURVEYOR NO. 2335
MY CURRENT LICENSE EXPIRES ON NOVEMBER 30, 2008

CENTER LINE CURVE DATA

DELTA = (90°11'08" LT.)
RADIUS = (250.0) 250.00
TANGENT = (250.81) 250.81
ARC = (393.5) 393.51
P.C. STA. = (27+85.07) 27+85.06
P.T. STA. = (31+78.57) 31+78.57

COORDINATE VALUES

COORDINATES AND BEARINGS HEREON ARE REFERENCED TO THE ILLINOIS STATE PLANE COORDINATE SYSTEM NAD 83 ILLINOIS EAST ZONE IN U.S. FOOT ESTABLISHED BY G.P.S. OBSERVATIONS AT N.G.S. ADJUSTMENT POSITIONS FOR CO058-1A IN STREAMWOOD AND E132 IN ELGIN. ALL COORDINATES SHOWN HEREON ARE GROUND POSITIONS.

SCANNED

RECEIVED
DEC 11 2007
PLATS & LEGALS

SECTION : COOK COUNTY
PROJECT : JOB NO.: R-90-017-01
STATION : 19+79.00 TO STATION : 27+97.18
SCALE : 1 INCH = 40 FEET SHEET : A7 of A10

PLAT OF HIGHWAYS
STATE OF ILLINOIS
DEPARTMENT OF TRANSPORTATION
F.A.P. 345 (US 20)

BUREAU OF LAND ACQUISITION
201 WEST CENTER COURT
SCHAUMBURG, ILLINOIS 60196-1096

BY	DATE
DMH	11-20-03
DJM	11-04-04
TKW	10-20-07

MADE
CHECKED
NOTED
REVISED

Marchese and Sons, Inc.
NUMBER 184-002782
land - marine - construction surveys
10 MONACO DRIVE, ROSELLE, IL 60172
PHONE : (630) 894-5680 FAX : (630) 894-8869