

PLAN	REVIEWED	DATE
	BY	
	NO.	
	NO.	
	NO.	
	NO.	
	NO.	

PROFILE	REVIEWED	DATE
	BY	
	NO.	
	NO.	
	NO.	
	NO.	

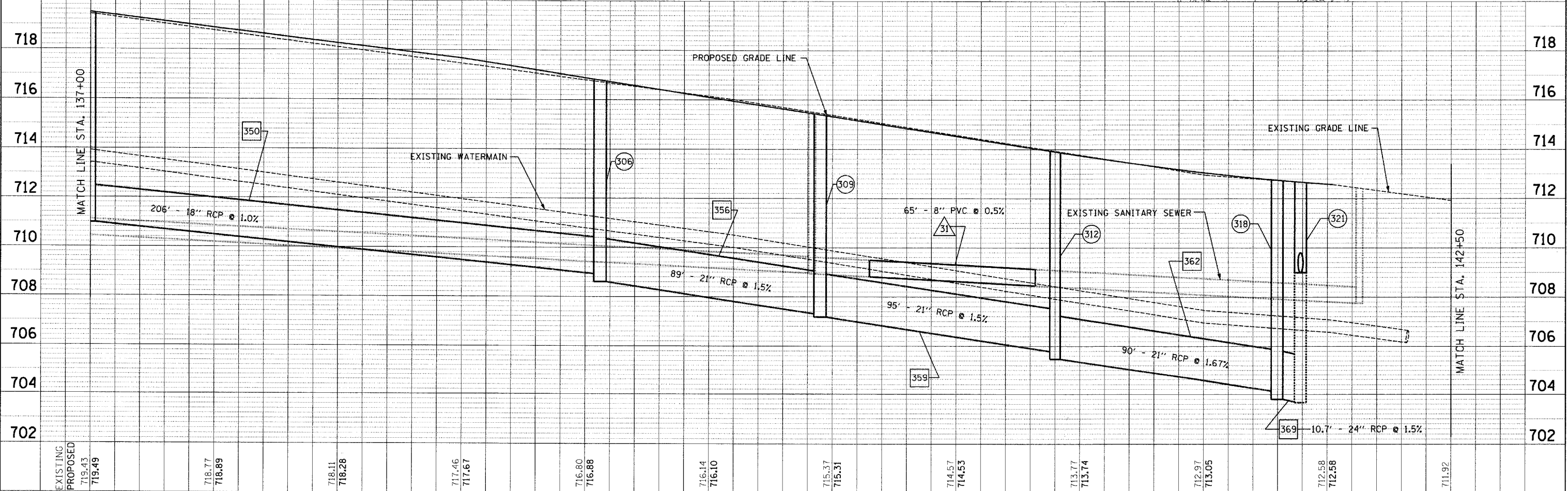
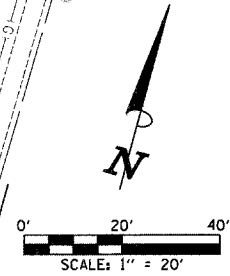
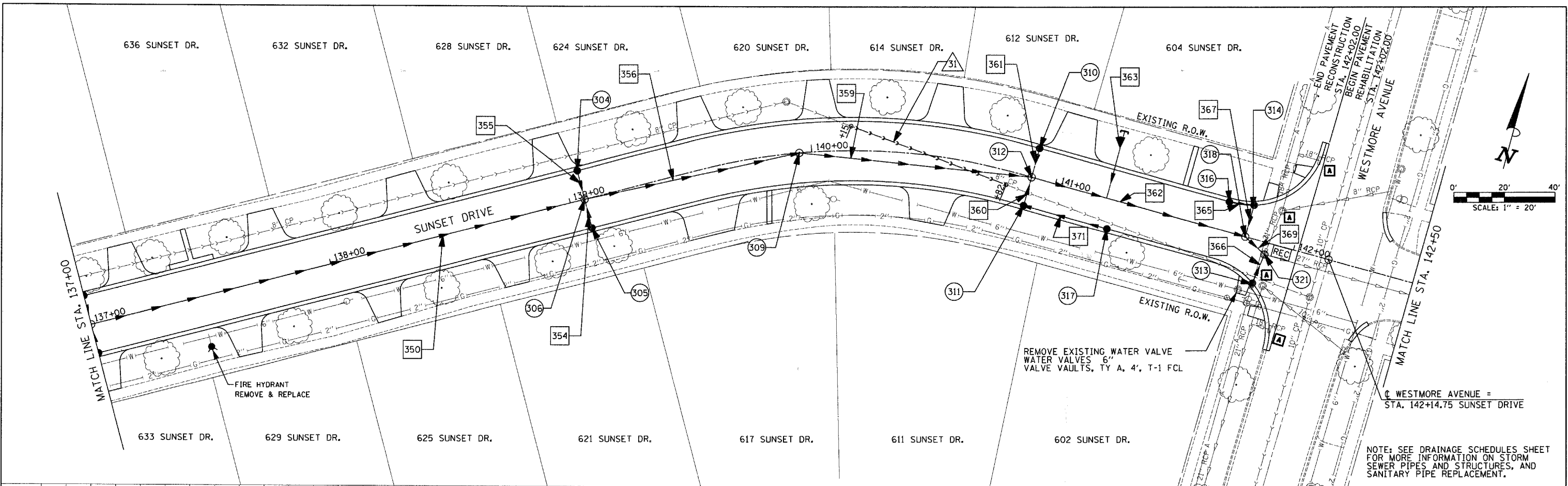

EXISTING PROPOSED 719.43 719.49	718.77 718.89	718.11 718.28	717.46 717.67	716.80 716.88	716.14 716.10	715.37 715.31	714.57 714.53	713.77 713.74	712.97 713.05	712.58 712.58	711.92
137+00	137+50	138+00	138+50	139+00	139+50	140+00	140+50	141+00	141+50	142+00	142+50

FILE NAME =	USER NAME =	DESIGNED -	REVISOR -	F.A.U. RTE.	SECTION	COUNTY	TOTAL SHEETS	SHEET NO.
ps:\v04090 - sunset phase 31\plans\sheets\14090d-rp10103.dgn	USER			2426	06-00082-00-PV	DUPAGE	63	23
PLOT SCALE = 20.0000' / 1"	CHECKED -	REVISOR -	SCALE: 1" = 20'	SHEET NO. 3 OF 6 SHEETS	STA. 137+00 TO STA. 142+50	FED. ROAD DIST. NO.	ILLINOIS FED. AID PROJECT	CONTRACT NO. 63015
PLOT DATE = 3/28/2008	DATE -	REVISOR -						

STATE OF ILLINOIS
DEPARTMENT OF TRANSPORTATION

SUNSET DRIVE DRAINAGE PLAN & PROFILE