

F.A.P. RTE.	SECTION	COUNTY	TOTAL SHEETS	SHEET NO.
324	(7) DM	DEKALB	24	7
STA.	TO STA.			
FED. ROAD DIST. NO. 3		ILLINOIS FED. AID PROJECT		

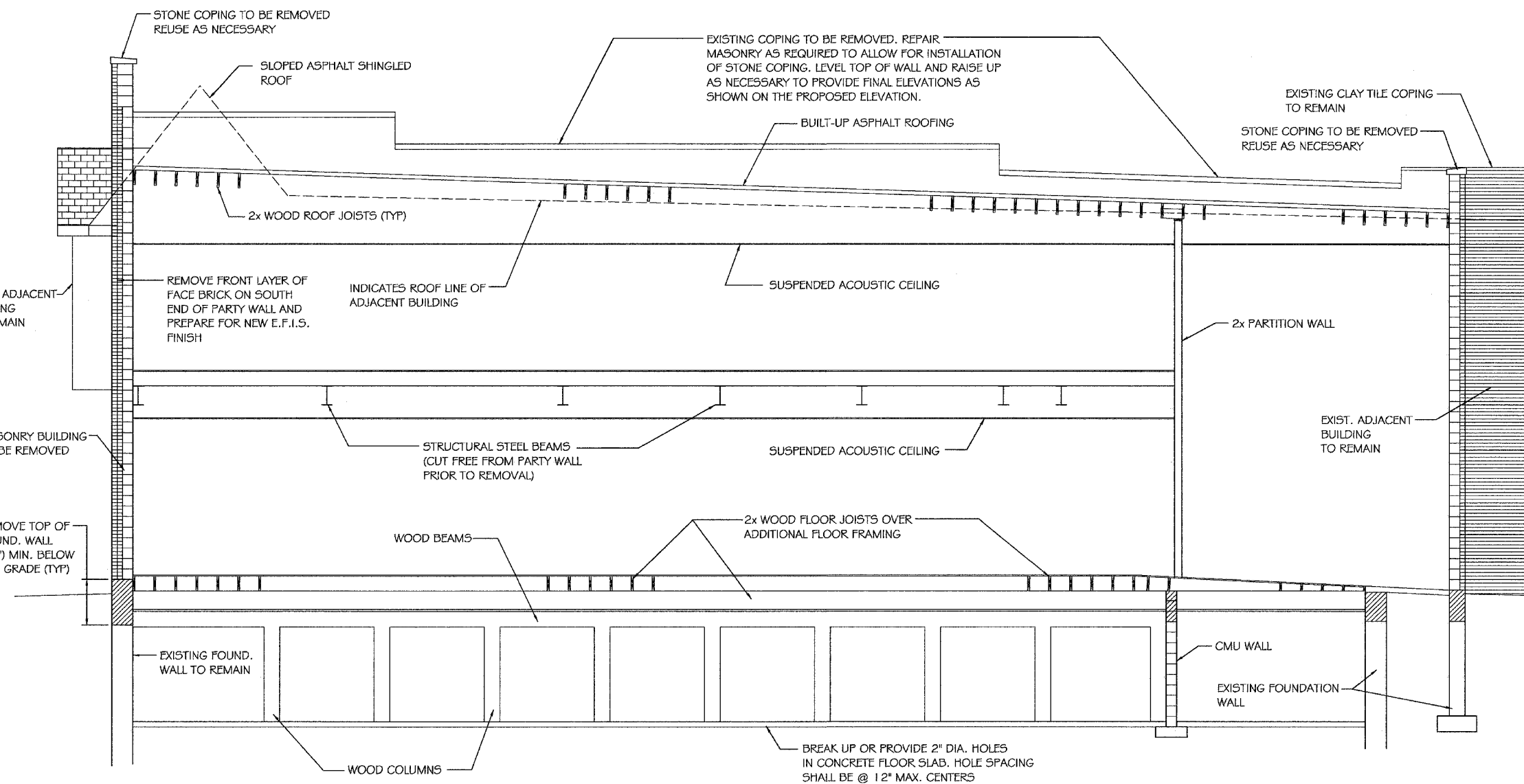

EXISTING SOUTH BUILDING ELEVATION
NOT TO SCALE



EXISTING THROUGH SECTION - (LOOKING WEST)
NOT TO SCALE

NOTES:

- 1) CONTRACTOR SHALL DISCONNECT UTILITIES.
- 2) CONTRACTOR RESPONSIBLE FOR SITE SAFETY.
- 3) CONTRACTOR RESPONSIBLE FOR DAMAGE TO ADJACENT BUILDING.
- 4) CONTRACTOR RESPONSIBLE FOR VISITING SITE AND VERIFYING ALL DIMENSIONS PRIOR TO BIDDING.

PLOT DATE = 4/97
 FILE NAME = 202406-WALLSECS.DGN
 PLOT SCALE = AS NOTED
 USER NAME = ARK

REVISIONS	
NAME	DATE

ILLINOIS DEPARTMENT OF TRANSPORTATION
 EXISTING BUILDING THROUGH SECTION & ELEVATION
 FAP 324 (IL 38)
 SECTION (7) DM
 DEKALB COUNTY

SCALE: VERT. DATE
 HORIZ. DATE

DRAWN BY A.R.R.
 CHECKED BY J.K.C.