CONTRACT NO. 66681

F.A.P. RTE.	SECTION	COUNTY	TOTAL SHEETS	SHEET NO.
324	(7) DM	DEKALB	24	9
STA.		TO STA.		
FED. ROAD DIST. NO. 3	ILLINOIS	FED. AID PROJECT		

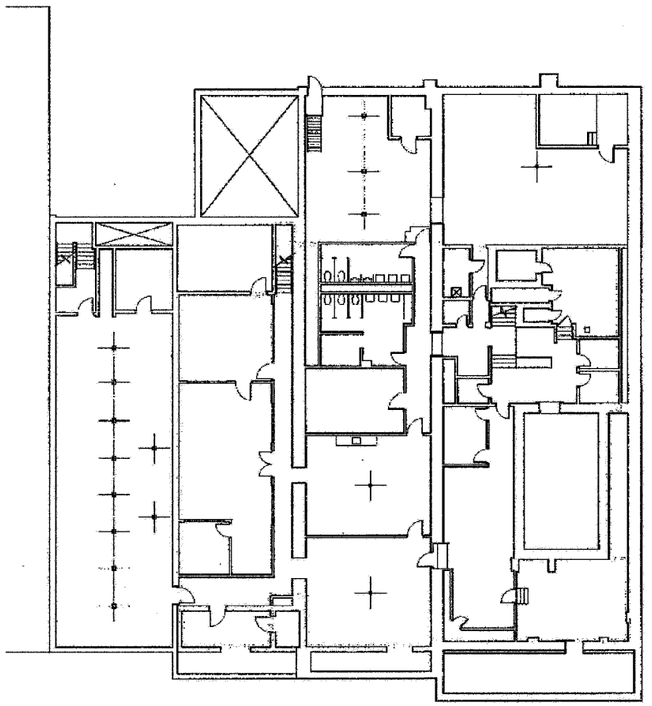

GROSS AREA SQ. FT. 12,976 SQ. FT.
RENTABLE AREA SQ. FT. 6,531 SQ. FT.
USABLE AREA SQ. FT. 6,531 SQ. FT.

LOWER LEVEL FLOOR PLAN
SCALE: 1/8" = 1'-0" North

LARSON and DARBY Inc.
ARCHITECTS · ENGINEERS · PLANNERS
ROCKFORD, ILLINOIS CHICAGO, ILLINOIS

MEASURED DRAWINGS
NATIONAL CITY BANK
DEKALB FACILITY

REVISIONS	DATE
DRAWN APPROVED	
R.G.P.	R.S.M.

DATED-30-1998
PROJECT NUMBER 8199
SHEET NUMBER D-A1.1

REVISIONS	
NAME	DATE

ILLINOIS DEPARTMENT OF TRANSPORTATION

EXISTING PLAN
FAP 324 (IL 23)
SECTION (7) DM
DEKALB COUNTY

SCALE: VERT. HORIZ.
DATE
DRAWN BY A.R.R.
CHECKED BY J.K.C.

FOR INFORMATION ONLY

PLOT DATE = 4/07
FILE NAME = Z05406-ARCH.DGN
PLOT SCALE = AS NOTED
USER NAME = ARR