

F.A.P. RTE.	SECTION	COUNTY	TOTAL SHEETS	SHEET NO.
324	(7) DM	DEKALB	24	13
STA.		TO STA.		
FED. ROAD DIST. NO. 3 ILLINOIS FED. AID PROJECT				

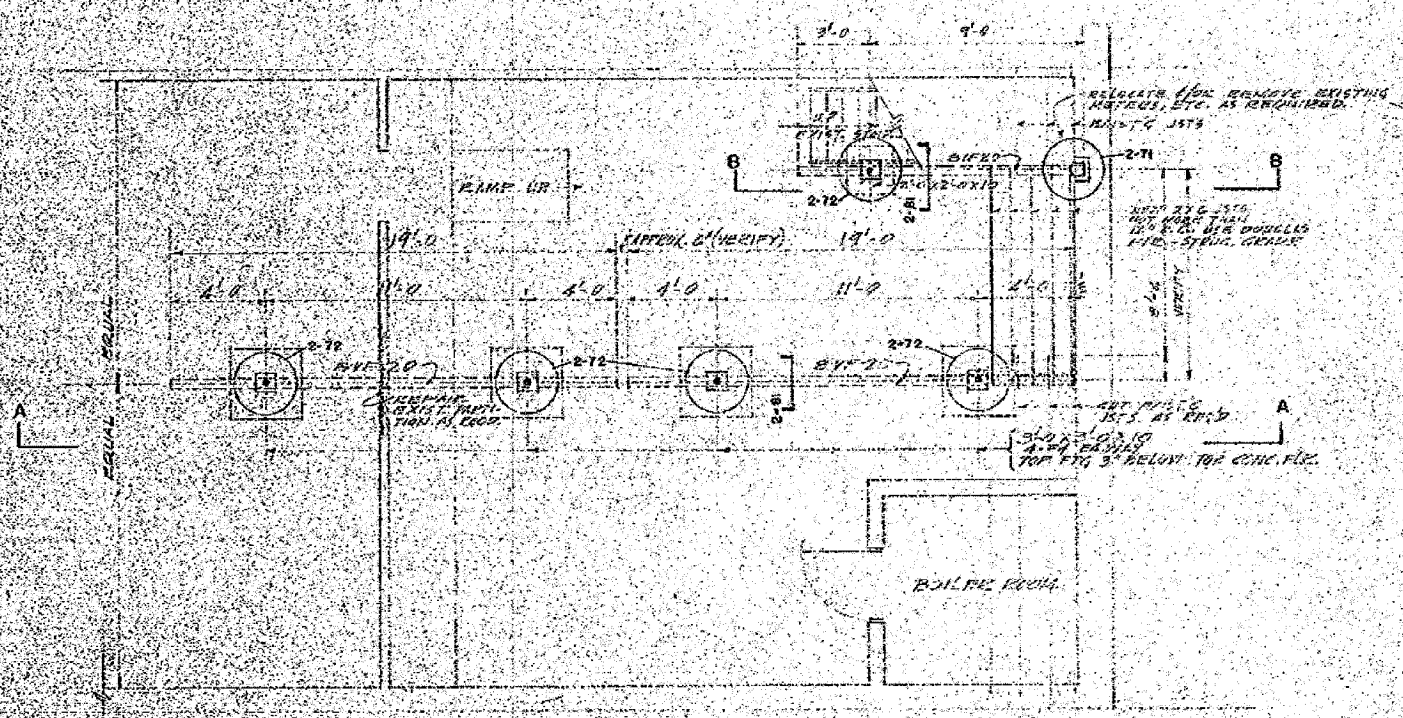

BASEMENT FLOOR PLAN
SCALE: 1/4" = 1'-0"

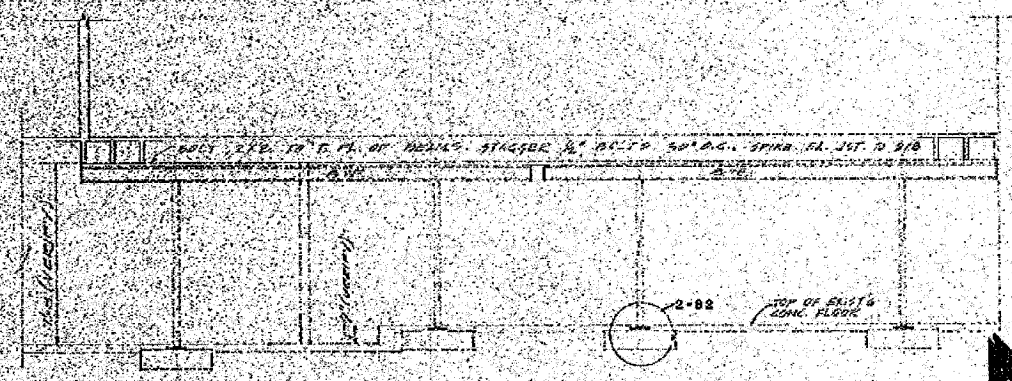

LONGITUDINAL CROSS SECTION-AA
SCALE: 1/4" = 1'-0"

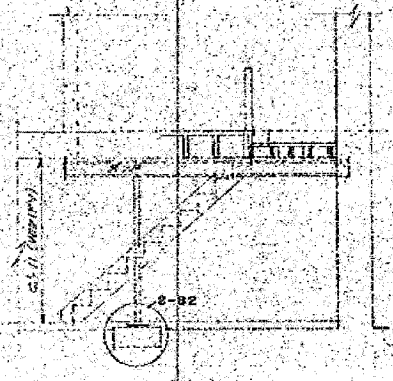

SECTION-BB
SCALE: 1/4" = 1'-0"

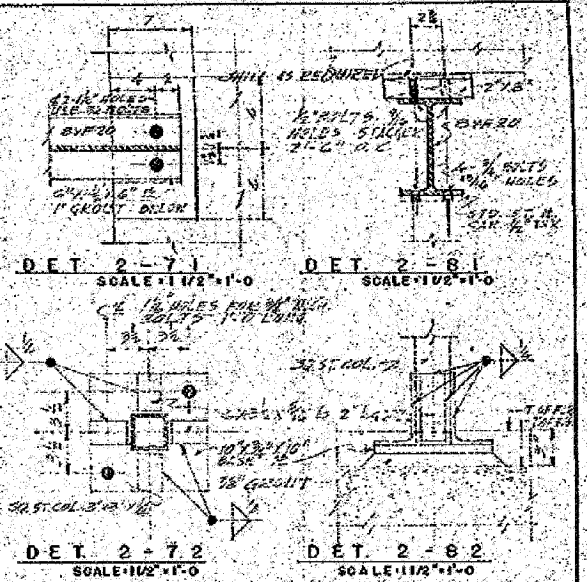

1. COLUMNS SHALL BE SQUARE SECTION WITH 40% MINIMUM REINFORCEMENT.
2. ALL REINFORCEMENT SHALL BE PLACED IN THE MIDDLE OF THE SECTION.
3. ALL STRUCTURAL STEEL SHALL BE FREE OF RUST & OTHER DEFECTS.
4. STEEL NOT ENCASED IN CONCRETE SHALL HAVE MIN. COAT OF ZINC RICH PAINT.
5. ALL CONCRETE SHALL HAVE AN ULTIMATE COMPRESSIVE STRENGTH OF 3000 PSI AT 28 DAYS.
6. REINFORCING STEEL SHALL BE INTERMEDIATE GRADE (ASTM A-63) DEFORMED ACCORDING TO THE A.C.I. CODE.
7. ALL FLOOR AND CEILING SHALL BE CONCRETE ACCORDING TO THE A.C.I. CODE.
8. CONCRETE SHALL COVER BOTTOMS & SIDES.
9. ALL REINFORCEMENT SHALL BE PROTECTED WITH GROUT.

VERIFY DIMENSIONS

REVISION	ADDITIONS AND ALTERATIONS TO THE	JOB	SHEET
	DE KALB TRUST AND SAVINGS BANK	5831-A	A-2
	DE KALB ILLINOIS	SCALE AS NOTED	DRAWN BY J.C.
	WALTER E. FOSS-BANK DESIGNERS	DATE 3-23-59	
	33 SOUTH CLARK STREET		
	CHICAGO 3 ILLINOIS		
			DRAWING
			5901

REVISIONS	
NAME	DATE

ILLINOIS DEPARTMENT OF TRANSPORTATION
 EXISTING PLAN
 FAP 324 (IL 23)
 SECTION (7) DM
 DEKALB COUNTY
 SCALE: VERT. _____
 HORIZ. _____
 DATE _____
 DRAWN BY A.R.R.
 CHECKED BY J.K.C.

FOR INFORMATION ONLY

PLOT DATE = 4/8/59
 PLOT SCALE = AS NOTED
 USER NAME = ARR