

FAU ROUTE	SECTION	COUNTY	TOTAL SHEETS	SHEET NO.
8071	*	SANGAMON	425	139
STA. TO STA.		ILLINOIS FED. AID PROJECT		
FED. ROAD DIST. NO.		(84-9) RS-6; IGIZ *		

NOTE: EMBANKMENT/SUBGRADE CONSTRUCTED IN THE PRIOR GRADING & STRUCTURES CONTRACT TO APPROXIMATELY 3" ABOVE BOTTOM OF PAVEMENT.

NOTE: EXISTING UNCONTROLLED FILL CONSISTING OF A MIXTURE OF SOIL, CONSTRUCTION DEBRIS, AND WOODY MATERIAL IS LOCATED BETWEEN APPROXIMATE RAMP B STATIONS 23+75 AND 26+50 SEE SPECIAL PROVISIONS.

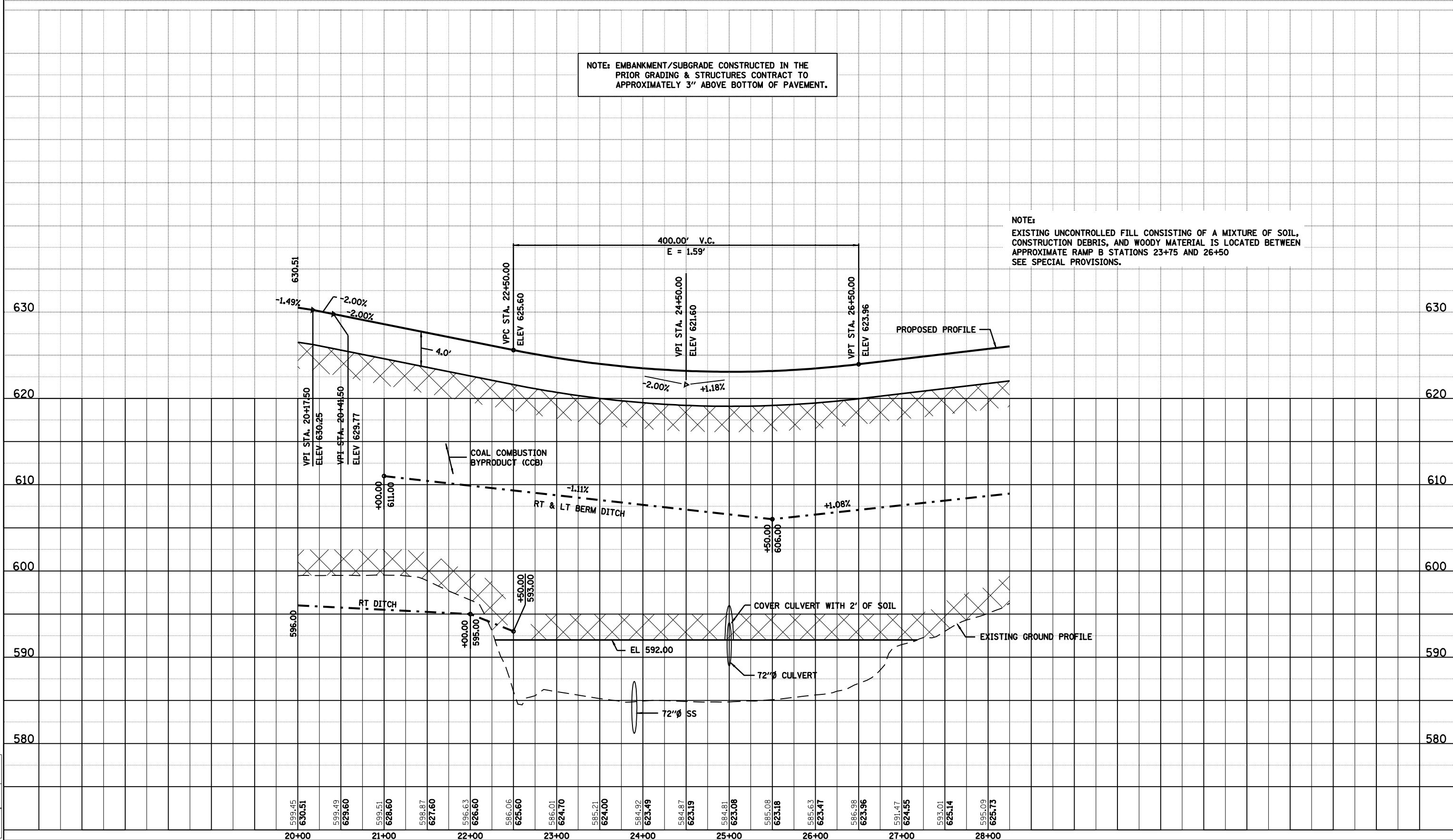

PLAN

DATE	BY

PLAN BOOK NO. \_\_\_\_\_

NO. \_\_\_\_\_

DATE FILE NAME \_\_\_\_\_



PROFILE

DATE	BY

PROFILE BOOK NO. \_\_\_\_\_

NO. \_\_\_\_\_

DATE FILE NAME \_\_\_\_\_

LAYOUT	CLG	09/17/01
DRAWN	CLG	09/17/01
REVIEWED	JMM	09/17/01

Mar-20-2008 08:31:20AM \$FILES\$