

# T 1 S - R 12 W, 2nd P.M. - MT. CARMEL TWP

3/21/2008 c:\projects\view\94450\100499pa.dgn

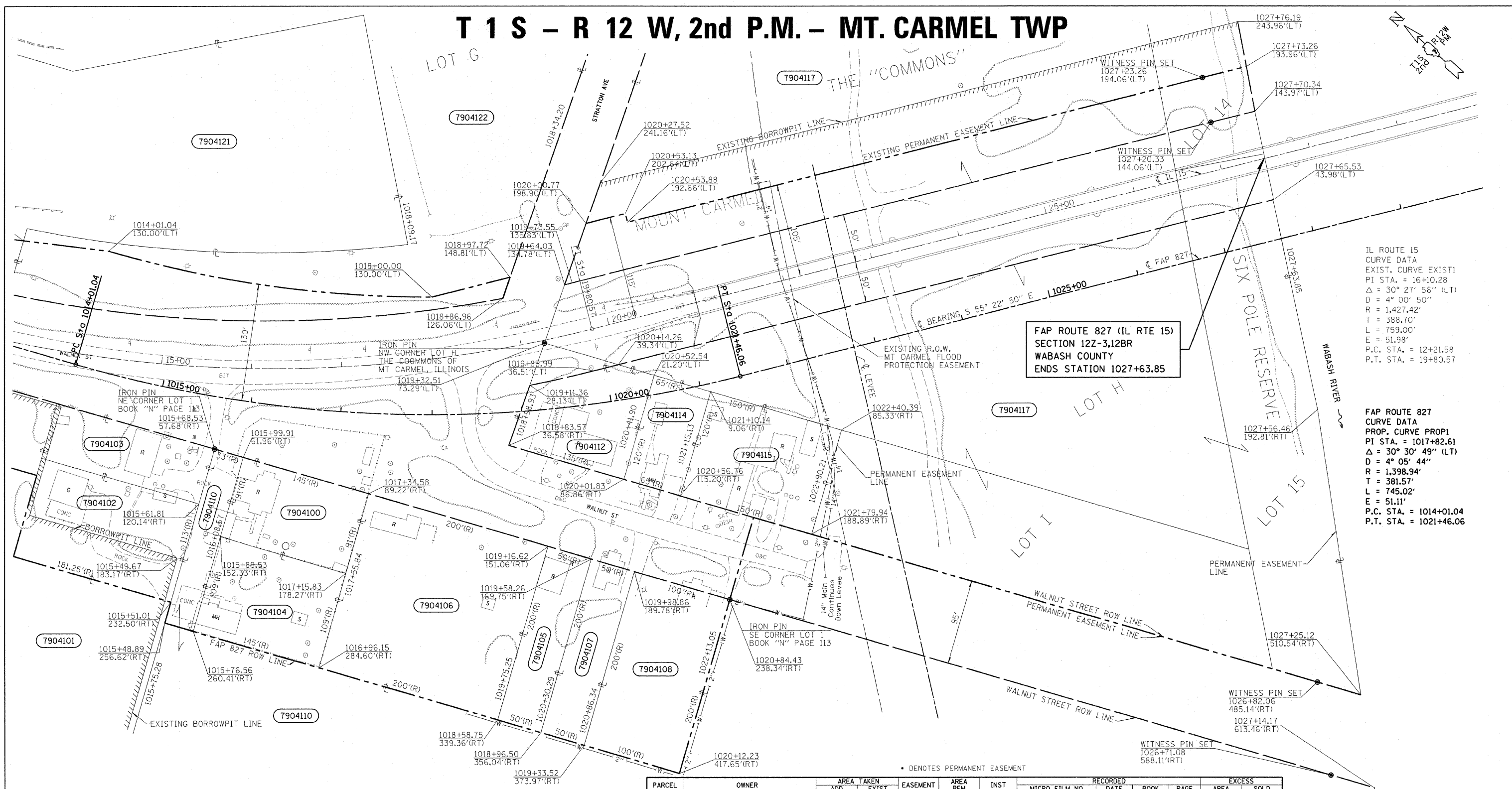

**FAP ROUTE 827 (IL RTE 15)  
SECTION 122-3,12BR  
WABASH COUNTY  
ENDS STATION 1027+63.85**

IL ROUTE 15  
CURVE DATA  
EXIST. CURVE EXIST1  
PI STA. = 16+10.28  
Δ = 30° 27' 56" (LT)  
D = 4° 00' 50"  
R = 1,427.42'  
T = 388.70'  
L = 759.00'  
E = 51.98'  
P.C. STA. = 12+21.58  
P.T. STA. = 19+80.57

FAP ROUTE 827  
CURVE DATA  
PROP. CURVE PROP1  
PI STA. = 1017+82.61  
Δ = 30° 30' 49" (LT)  
D = 4° 05' 44"  
R = 1,398.94'  
T = 381.57'  
L = 745.02'  
E = 51.11'  
P.C. STA. = 1014+01.04  
P.T. STA. = 1021+46.06

• DENOTES PERMANENT EASEMENT

**UTILITIES:**  
TELEPHONE-  
GAS-  
ELECTRICITY-  
WATER-  
T.V.CABLE-

NOTE:  
BEARINGS ARE REFERENCED TO THE ILLINOIS STATE PLANE COORDINATE SYSTEM EAST ZONE DATUM OF 1983

NOTE:  
ALL AREAS ARE IN ACRES UNLESS OTHERWISE NOTED.

(R) RECORDED DISTANCE  
[---] PERMANENT EASEMENT  
[---] BORROW PIT  
● IRON PIN

PARCEL	OWNER	AREA TAKEN		EASEMENT	AREA REM	INST	RECORDED				EXCESS		
		ADD	EXIST				MICRO	FILM NO	DATE	BOOK	PAGE	AREA	SOLD
7904100	WILLIAM AND DEBORAH REED	0.30			0.00	WD			05/19/99	135	543		
7904101	J. ROY DEE III	1.44			13.38	WD	I 200547575	08/19/05	146	509			
7904102	ORVILLE C. BOBBITT	0.47			0.00	WD	I 200443003	03/08/04	143	775			
7904103	RODGER D. BOBBITT	0.26			0.00	WD		10/02/01	139	521			
7904104	ORVILLE C. BOBBITT	0.36			0.00	WD	I 200443004	03/08/04	143	778			
7904105	RITA YVONNE HEDGE	0.23			0.00	WD	I 200442929	03/01/04	143	728			
7904106	RAYMOND P. HEDGE	0.92			0.00	WD	I 200443002	03/08/04	143	772			
7904107	PHILLIP D. HEDGE	0.23			0.00	WD	I 200443941	06/16/04	144	379			
7904108	MARY E. RAMSEY	0.46			0.00	WD	I 200443089	03/18/04	143	836			
7904110	ELIZABETH M. HOFFMAN TRUSTEE	0.15			163.62	TD	I 200546259	03/21/05	145	609			
7904112	JEAN WYATT WELTON	0.30			0.00	WD	I 200443137	03/24/04	143	856			
7904114	MICHAEL YARBROUGH	0.18			0.00	WD	I 200443091	03/18/04	143	839			
7904115	GRACE BYRNS ET AL	0.41			0.00	WD	I 200443001	03/08/04	143	769			
7904117	CITY OF MT. CARMEL			5.32*	17.39	PE	I 200650504	08/15/06	MI 124	394			
7904121	MICHAEL J. KOONCE	0.53		0.06	4.31	06-ED-1		04/12/06					
7904122	CITY OF MT. CARMEL	0.51			19.49	0CD	I 200650503	08/15/06	148	451			
	TRACT 1	0.01											
	TRACT 2	0.50											

**RIGHT OF WAY PLANS  
FAP ROUTE 827**  
PROJECT SECTION 122-3,12BR  
STATION 1014+00 TO  
STATION 1030+00  
COUNTY WABASH  
SCALE 1:50 SHEET 4 OF 4

JOB NO. R97-004-99